

MAP

LOT

ACCOUNT NO.

3730

ADDRESS

TOWN OF WATERBORO, MAINE

CARD NO.

OF

046-002-184 (2 2185)

SMITH KRISTEN D & LINCOLN S
21 BALSAM DRIVE
B 12457 P 115

046-002-184

FRIZZELL TAMMY & CHRISTOPHER J PIZZOFERRI
21 BALSAM DRIVE
05/24/2006 \$173,900

SANDERS COTI R & ELIZABETH N
B15540P484 B15522P390 B14846P194
Maplot: 046-002-184
21 BALSAM DRIVE
Acres 0.00

PROPERTY DATA

NEIGHBORHOOD CODE

STREET CODE

LAND USE

- 11. Residential
- 21. Village
- 22. Village/Res.
- 31. Agricultural/Res.
- 33. Forest/Agri.
- 40. Conservation
- 45. General Purpose
- 48. Shoreland
- 49. Resource Protection

SECONDARY ZONE

TOPOGRAPHY

- 1. Level
- 2. Rolling
- 3. Above St.
- 4. Below St.
- 5. Low
- 6. Swampy
- 7. Steep
- 8.

UTILITIES

- 1. All Public
- 2. Public Water
- 3. Public Sewer
- 4. Drilled Well
- 5. Dug Well
- 6. Septic
- 7. Cess Pool
- 9. No Utilities

STREET

- 1. Paved
- 2. Semi-Improved
- 3. Gravel
- 4. Proposed
- 9. No Street

SALE DATA

DATE(MM/YY)

PRICE

SALE TYPE

- 1. Land
- 2. Land & Bldg.
- 3. Building Only
- 4. Mobile Home
- 5. Other

FINANCING

- 1. Conv.
- 2. FHA/VA
- 3. Assumed
- 4. Seller
- 5. Private
- 6. Cash
- 7. FMHA
- 9. Unknown

VERIFIED

- 1. Buyer
- 2. Seller
- 3. Lender
- 4. Agent
- 5. Record
- 6. MLS
- 7. Family
- 8. Other
- 9. Confid.

VALIDITY

- 1. Valid
- 2. Related
- 3. Distress
- 4. Split
- 5. Partial
- 6. Exempt
- 7. Changed
- 8. Other

BOOK

PAGE

DATE

CONSIDERATION

ASSESSMENT RECORD

YEAR	LAND	BUILDINGS	EXEMPT	TOTAL

LAND DATA

TYPE	EFFECTIVE		INFLUENCE		INFLUENCE CODES
	Frontage	Depth	Factor	Code	
FRONT FOOT					
11. Regular Lot				%	1=Vacancy
12. Delta Triangle				%	2=Excess Frontage
13. Nabla Triangle				%	3=Topography
14. Rear Land				%	4=Size/Shape
15.				%	5=Access
				%	6=Restrictions
				%	7=Corner
				%	8=Environment
				%	9=Fractional Share
SQUARE FOOT		SQUARE FEET			
16. Regular Lot				%	ACRES (cont.)
17. Secondary				%	34. Softwood (F&O)
18. Excess Land				%	35. Mixed Wood (F&O)
19. Condo.				%	36. Hardwood (F&O)
20.				%	37. Softwood (T.G.)
				%	38. Mixed Wood (T.G.)
FRACT. ACRE		ACREAGE/SITES			39. Hardwood (T.G.)
21. Homesite				%	40. Waste
22. Baselot				%	41. Gravel Pit
23.				%	
ACRES					SITE
24. Homesite				%	42. Moho Site
25. Baselot				%	43. Condo Site
26. Secondary				%	44. Lot Improvements
27. Frontage				%	
28. Rear 1				%	
29. Rear 2				%	
30. Rear 3				%	
31. Tillable				%	
32. Pasture				%	
33. Orchard				%	
Total				%	

No./Date	Description	Date Insp.

NOTES:

5Z

BUILDING RECORD

MAP LOT ACCOUNT NO. ADDRESS CARD NO. OF

BUILDING STYLE 1. Conv. 6. Split Lev. 2. Ranch 7. Contemp. 3. R. Ranch 8. Log 4. Cape 9. Other 5. Garrison	4	S/F BSMT LIVING FIN BSMT GRADE		INSULATION 1. Full 4. Minimal 2. Heavy 9. None 3. Capped	1
DWELLING UNITS OTHER UNITS	1	HEAT TYPE 1. HW BB 6. Grav. WA 2. HW Cl 7. Electric 3. HW Radiant 8. Units 4. Steam 9. No Heat 5. FWA	100 %	UNFINISHED % GRADE & FACTOR 1. E 4. B 2. D 5. A 3. C 6. AA	3
STORIES 1. One 4. 1 1/2 2. Two 5. 1 3/4 3. Three 6. 2 1/2	4	COOL TYPE 1. Central 9. None	9 %	SQ. FOOTAGE CONDITION 1. Poor 5. Avg + 2. Fair 6. Good 3. Avg - 7. V Good 4. Avg. 8. Exc.	5
EXTERIOR WALLS 1. Clapboard 6. BR./Stone 2. WD.SH. 7. Novelty 3. Comp. 8. AL/Vinyl 4. ASB/ASP 9. Other 5. T1-11	1	KITCHEN STYLE 1. Good 3. Old Style 2. Typical 4. Obsolete	2	PHYS. % GOOD FUNCT. % GOOD FUNCT. CODE 1. Incomp. 5. CDU 2. Overbuilt 6. Style 3. Delap. 7. Layout 4. Small Size 8. Other 9. None	100 % 100 %
ROOF SURFACE 1. Asphalt 4. Comp. 2. Slate 5. Wood 3. Metal 6. Other	1	BATH(S) STYLE 1. Good 3. Old Style 2. Typical 4. Obsolete	2	ECON. % GOOD ECON. CODE 1. Location 3. Services 2. Encroach 9. None	9
S/F MASCNRY TRIM YEAR BUILT YEAR REMODELED	1992	# ROOMS # BEDROOMS # FULL BATHS # HALF BATHS # ADDN FIXTURES # FIREPLACES # HEARTHES	4 2 2 1	ENTRANCE CODE 1. Inspt. 3. Vacant 2. Refused 5. Estim. 3. Info Only	1
FOUNDATION 1. Conc. 4. Wood 2. C Blk 5. Slab 3. Br./Stone 6. Piers	1	LAYOUT 1. Typical 2. In adeq.	1	INFO. CODE 1. Owner 4. Agent 2. Relative 5. Estimate 3. Tenant 6. Other 2. Refused 5. Estim.	1
BASEMENT 1. 1/4 3. 3/4 5. Crawl 2. 1/2 4. Full 6. None	4	ATTIC 1. 1/4 Fin 4. Full Fin. 2. 1/2 Fin. 5. Fl/Stairs 3. 3/4 Fin. 9. None	9		
BSMT GAR # CARS WET BASEMENT 1. Dry 3. Wet 2. Damp 9. None	1	INT COMP TO EXIT + = - INSPECTED BY DATE INSPECTED	KSH 7/22/05		

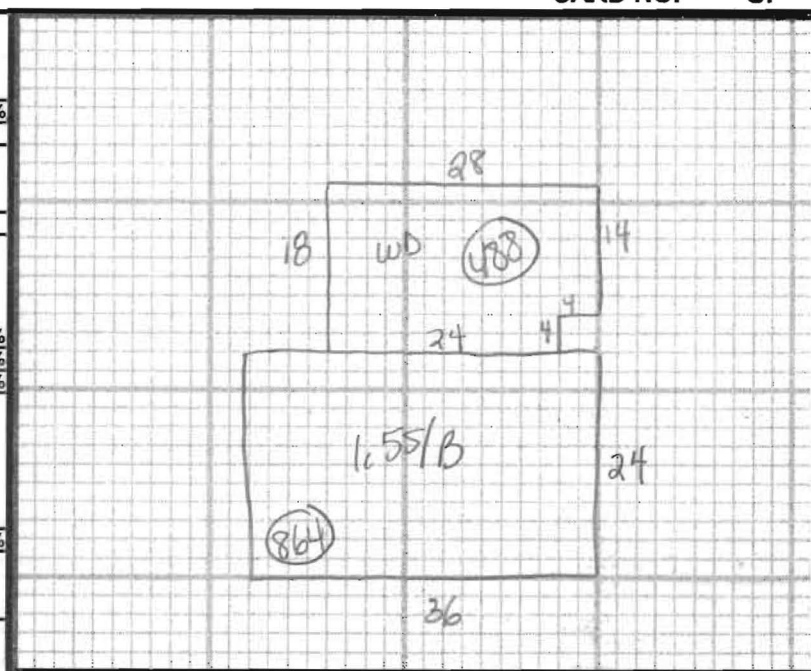

ADDITIONS, OUTBUILDINGS & IMPROVEMENTS						PERCENT GOOD		CODES
TYPE	YEAR	UNITS	GRADE	COND	Phys.	Funct.		
1.55/B		864			%	%	1. 1S Fr.	
WD	68	488			%	%	2. 2S Fr.	
					%	%	3. 3S Fr.	
					%	%	4. 1 1/2S Fr.	
					%	%	5. 1 3/4S Fr.	
					%	%	6. 2 1/2S Fr.	
					%	%	Add 10 for Bsmt	
					%	%	21. OFP	
					%	%	22. EFP	
					%	%	23. Garage	
					%	%	24. Shed	
					%	%	25. Bay Window	
					%	%	26. Overhang	
					%	%	27. Unf. Bsmt	
					%	%	28. Unf. Attic	
					%	%	29. Fin. Attic	
					%	%	Add 20 for 2 Story	
					%	%	61. Carport	
					%	%	62. Patio	
					%	%	63. Swimming Pool	
					%	%	64. Tennis Court	
					%	%	65. Stable w/loft	
					%	%	66. Greenhouse	
					%	%	67. Natatorium	
					%	%	68. Wood Deck	
					%	%	69. Jacuzzi	

PHOTO

NOTES: 46-2185/2184 go together