

MAP LOT

ACCOUNT NO. **3458** ADDRESS

TOWN OF WATERBORO, MAINE

CARD NO. OF

045-001-677

BOLDUC ALAN  
102 SEQUOIA LANE  
B 12104 P 37

PROPERTY DATA		BOOK	PAGE	DATE	CONSIDERATION	
NEIGHBORHOOD CODE	__ __					
STREET CODE	__ __ __					
	__ __ __					
<b>ASSESSMENT RECORD</b>						
LAND USE		YEAR	LAND	BUILDINGS	EXEMPT TOTAL	
11. Residential 21. Village 22. Village/Res. 31. Agricultural/Res. 33. Forest/Agri. 40. Conservation 45. General Purpose 48. Shoreland 49. Resource Protection	__ __					
SECONDARY ZONE	__ __					
TOPOGRAPHY						
1. Level 2. Rolling 3. Above St. 4. Below St. 5. Low 6. Swampy 7. Steep 8.	<b>28</b>					
UTILITIES						
1. All Public 2. Public Water 3. Public Sewer 4. Drilled Well 5. Dug Well 6. Septic 7. Cess Pool 9. No Utilities	__ __					
STREET						
1. Paved 2. Semi-Improved 3. Gravel 4. Proposed 9. No Street	<b>3</b>					
<b>LAND DATA</b>						
		FRONT FOOT	TYPE	EFFECTIVE	INFLUENCE	INFLUENCE
		11. Regular Lot 12. Delta Triangle 13. Nabra Triangle 14. Rear Land 15.		Frontage Depth	Factor Code	CODES
						1=Vacancy 2=Excess Frontage 3=Topography 4=Size/Shape 5=Access 6=Restrictions 7=Corner 8=Environment 9=Fractional Share
		SQUARE FOOT		SQUARE FEET		
		16. Regular Lot 17. Secondary 18. Excess Land 19. Condo. 20.				
		FRACT. ACRE		ACREAGE/SITES		
		21. Homesite 22. Baselot 23.				
		ACRES				
		24. Homesite 25. Baselot 26. Secondary 27. Frontage 28. Rear 1 29. Rear 2 30. Rear 3 31. Tillable 32. Pasture 33. Orchard	Total			
						ACRES (cont.) 34. Softwood (F&O) 35. Mixed Wood (F&O) 36. Hardwood (F&O) 37. Softwood (T.G.) 38. Mixed Wood (T.G.) 39. Hardwood (T.G.) 40. Waste 41. Gravel Pit
						SITE 42. Moho Site 43. Condo Site 44. Lot Improvements

No./Date	Description	Date Insp.

**NOTES:**

SALE DATA	
DATE(MM/YY)	__ / __
PRICE	__ / __ / __
SALE TYPE	
1. Land 2. Land & Bldg. 3. Building Only	4. Mobile Home 5. Other
FINANCING	
1. Conv. 2. FHAVA 3. Assumed 4. Seller	5. Private 6. Cash 7. FMHA 9. Unknown
VERIFIED	
1. Buyer 2. Seller 3. Lender 4. Agent 5. Record	6. MLS 7. Family 8. Other 9. Confid.
VALIDITY	
1. Valid 2. Related 3. Distress 4. Split	5. Partial 6. Exempt 7. Changed 8. Other

94

BUILDING RECORD

MAP LOT ACCOUNT NO. ADDRESS CARD NO. OF

<b>BUILDING STYLE</b> 1. Conv. 6. Split Lev. 2. Ranch 7. Contemp. 3. R. Ranch 8. Log 4. Cape 9. Other 5. Garrison	1 <i>Colonial</i>	<b>S/F BSMT LIVING</b> <b>FIN BSMT GRADE</b>		<b>INSULATION</b> 1. Full 4. Minimal 2. Heavy 9. None 3. Capped	1
<b>DWELLING UNITS</b>	1	<b>HEAT TYPE</b> 1. HW BB 6. Grav. WA 2. HW CI 7. Electric 3. HW Radiant 8. Units 4. Steam 9. No Heat 5. FWA	100 %	<b>UNFINISHED %</b>	%
<b>OTHER UNITS</b>		<b>COOL TYPE</b> 1. Central 9. None	1 %	<b>GRADE &amp; FACTOR</b> 1. E 4. B 2. D 5. A 3. C 6. AA	120 3+
<b>STORIES</b> 1. One 4. 1 1/2 2. Two 5. 1 3/4 3. Three 6. 2 1/2	2	<b>KITCHEN STYLE</b> 1. Good 3. Old Style 2. Typical 4. Obsolete	2 %	<b>SQ. FOOTAGE</b>	
<b>EXTERIOR WALLS</b> 1. Clapboard 6. BR./Stone 2. WD.SH. 7. Novelty 3. Comp. 8. AL/Minyl 4. ASB/ASP 9. Other 5. T1-11	8	<b>BATH(S) STYLE</b> 1. Good 3. Old Style 2. Typical 4. Obsolete	2 %	<b>CONDITION</b> 1. Poor 5. Avg + 2. Fair 6. Good 3. Avg - 7. V Good 4. Avg. 8. Exc.	7 %
<b>ROOF SURFACE</b> 1. Asphalt 4. Comp. 2. Slate 5. Wood 3. Metal 6. Other	1	<b># ROOMS</b> <b># BEDROOMS</b> <b># FULL BATHS</b> <b># HALF BATHS</b> <b># ADDN FIXTURES</b> <b># FIREPLACES</b>	6 2 1 1	<b>PHYS. % GOOD</b> <b>FUNCT. % GOOD</b> <b>FUNCT. CODE</b> 1. Incomp. 5. CDU 2. Overbuilt 6. Style 3. Delap. 7. Layout 4. Small Size 8. Other 9. None	100 % 100 % 9
<b>S/F MASONRY TRIM</b> <b>YEAR BUILT</b> <b>YEAR REMODELED</b> <b>FOUNDATION</b> 1. Conc. 4. Wood 2. C Blk 5. Stab 3. Br./Stone 6. Piers	2053	<b>LAYOUT</b> 1. Typical 2. In adeq.	1	<b>ECON. % GOOD</b> <b>ECON. CODE</b> 1. Location 3. Services 2. Encroach 9. None	1
<b>BASEMENT</b> 1. 1/4 3. 3/4 5. Crawl 2. 1/2 4. Full 6. None	4	<b>ATTIC</b> 1. 1/4 Fin 4. Full Fin. 2. 1/2 Fin. 5. FI/Stairs 3. 3/4 Fin. 9. None	9	<b>ENTRANCE CODE</b> 1. Inspect. 3. Vacant 2. Refused 5. Estim. 3. Info Only	5
<b>BSMT GAR # CARS</b> <b>WET BASEMENT</b> 1. Dry 3. Wet 2. Damp 9. None	1	<b>INT COMP TO EXIT + = -</b> <b>INSPECTED BY</b> <b>DATE INSPECTED</b>	KSTH 9/18/05	<b>INFO. CODE</b> 1. Owner 4. Agent 2. Relative 5. Estimate 3. Tenant 6. Other 2. Refused 5. Estim.	5

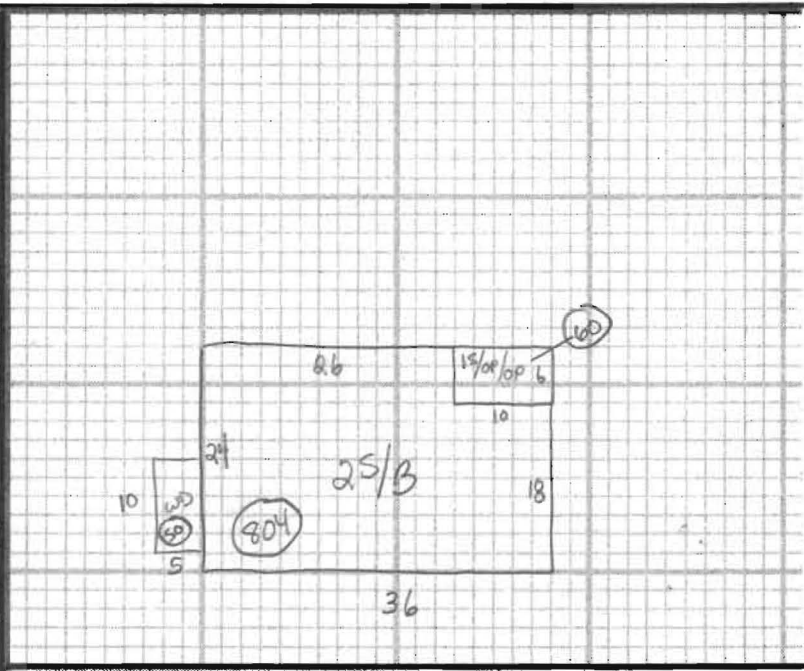

ADDITIONS, OUTBUILDINGS & IMPROVEMENTS CODES

	TYPE	YEAR	UNITS	GRADE	COND	PERCENT GOOD		CODES
						Phys.	Funct.	
25/B	2		804					1. 1S Fr. 2. 2S Fr. 3. 3S Fr. 4. 1 1/2S Fr. 5. 1 3/4S Fr. 6. 2 1/2S Fr. Add 10 for Bsmt 21. OFP 22. EFP 23. Garage 24. Shed 25. Bay Window 26. Overhang 27. Unf. Bsmt 28. Unf. Attic 29. Fin. Attic Add 20 for 2 Story 61. Carport 62. Patio 63. Swimming Pool 64. Tennis Court 65. Stable w/loft 66. Greenhouse 67. Natatorium 68. Wood Deck 69. Jacuzzi
15	1		60					
OP	21		60					
OP	21		60					
WIP	68		50					
Photo	62		252					

PHOTO

NOTES: