

MAP LOT

ACCOUNT NO. 3351

ADDRESS

TOWN OF WATERBORO, MAINE

CARD NO.

OF 214 UNF 20

045-001-531

SANTELLA STEPHEN A & JUDITH E

22 DIAMOND DRIVE

PROPERTY DATA

NEIGHBORHOOD CODE

STREET CODE

LAND USE

- 11. Residential
- 21. Village
- 22. Village/Res.
- 31. Agricultural/Res.
- 33. Forest/Agri.
- 40. Conservation
- 45. General Purpose
- 48. Shoreland
- 49. Resource Protection

SECONDARY ZONE

TOPOGRAPHY

- 1. Level
- 2. Rolling
- 3. Above St.
- 4. Below St.
- 5. Low
- 6. Swampy
- 7. Steep
- 8.

UTILITIES

- 1. All Public
- 2. Public Water
- 3. Public Sewer
- 4. Drilled Well
- 5. Dug Well
- 6. Septic
- 7. Cess Pool
- 9. No Utilities

STREET

- 1. Paved
- 2. Semi-Improved
- 3. Gravel
- 4. Proposed
- 9. No Street

SALE DATA

DATE(MM/YY)

PRICE

SALE TYPE

- 1. Land
- 2. Land & Bldg.
- 3. Building Only
- 4. Mobile Home
- 5. Other

FINANCING

- 1. Conv.
- 2. FHAVA
- 3. Assumed
- 4. Seller
- 5. Private
- 6. Cash
- 7. FMHA
- 9. Unknown

VERIFIED

- 1. Buyer
- 2. Seller
- 3. Lender
- 4. Agent
- 5. Record
- 6. MLS
- 7. Family
- 8. Other
- 9. Confid.

VALIDITY

- 1. Valid
- 2. Related
- 3. Distress
- 4. Split
- 5. Partial
- 6. Exempt
- 7. Changed
- 8. Other

BOOK

PAGE

DATE

CONSIDERATION

13761

25

ASSESSMENT RECORD

YEAR

LAND

BUILDINGS

EXEMPT

TOTAL

4/28/06

144,760 X 55

72,000

72,000

LAND DATA

TYPE

EFFECTIVE

INFLUENCE

INFLUENCE CODES

Frontage

Depth

Factor

Code

FRONT FOOT

- 11. Regular Lot
- 12. Delta Triangle
- 13. Nabla Triangle
- 14. Rear Land
- 15.

SQUARE FEET

- 16. Regular Lot
- 17. Secondary
- 18. Excess Land
- 19. Condo.
- 20.

FRACT. ACRE

- 21. Homesite
- 22. Baselot
- 23.

ACRES

- 24. Homesite
- 25. Baselot
- 26. Secondary
- 27. Frontage
- 28. Rear 1
- 29. Rear 2
- 30. Rear 3
- 31. Tillable
- 32. Pasture
- 33. Orchard

Total

- 1=Vacancy
- 2=Excess Frontage
- 3=Topography
- 4=Size/Shape
- 5=Access
- 6=Restrictions
- 7=Corner
- 8=Environment
- 9=Fractional Share

- ACRES (cont.)
- 34. Softwood (F&O)
- 35. Mixed Wood (F&O)
- 36. Hardwood (F&O)
- 37. Softwood (T.G.)
- 38. Mixed Wood (T.G.)
- 39. Hardwood (T.G.)
- 40. Waste
- 41. Gravel Pit

- SITE
- 42. Moho Site
- 43. Condo Site
- 44. Lot Improvements

No./Date	Description	Date Insp.

NOTES: 4/06 (NH) P

* 10/12/06 corrected copy map 4/1/07

63-07 TMS 2341 A to 1/14/5. AG & C

to 35.1/7 (NE) stic map 21. re 4/08

191I

* - 2nd Floor Unit

BUILDING RECORD

MAP 45 LOT 1531 ACCOUNT NO. 3351 ADDRESS CARD NO. OF

BUILDING STYLE 1. Conv. 6. Split Lev. 2. Ranch 7. Contemp. 3. R. Ranch 8. Log 4. Cape 9. Other 5. Garrison	4	S/F BSMT LIVING FIN BSMT GRADE		INSULATION 1. Full 4. Minimal 2. Heavy 9. None 3. Capped	1
DWELLING UNITS OTHER UNITS		HEAT TYPE 1. HW BB 6. Grav. WA 2. HW CI 7. Electric 3. HW Radiant 8. Units 4. Steam 9. No Heat 5. FWA	100 %	UNFINISHED % GRADE & FACTOR 1. E 4. B 2. D 5. A 3. C 6. AA	3+
STORIES 1. One 4. 1 1/2 2. Two 5. 1 3/4 3. Three 6. 2 1/2	4	COOL TYPE 1. Central 9. None	9 %	SQ. FOOTAGE CONDITION 1. Poor 5. Avg + 2. Fair 6. Good 3. Avg - 7. V Good 4. Avg. 8. Exc.	988 7
EXTERIOR WALLS 1. Clapboard 6. BR/Stone 2. WD.SH. 7. Novelty 3. Comp. 8. AL/Vinyl 4. ASB/ASP 9. Other 5. T1-11	8	KITCHEN STYLE 1. Good 3. Old Style 2. Typical 4. Obsolete	2	PHYS. % GOOD FUNCT. % GOOD FUNCT. CODE 1. Incomp. 5. CDU 2. Overbuilt 6. Style 3. Delap. 7. Layout 4. Small Size 8. Other 9. None	-10%
ROOF SURFACE 1. Asphalt 4. Comp. 2. Slate 5. Wood 3. Metal 6. Other	1	BATH(S) STYLE 1. Good 3. Old Style 2. Typical 4. Obsolete	2	ECON. % GOOD ECON. CODE 1. Location 3. Services 2. Encroach 9. None	9
S/F MASONRY TRIM YEAR BUILT YEAR REMODELED	2005	# ROOMS # BEDROOMS # FULL BATHS # HALF BATHS # ADDN FIXTURES # FIREPLACES # HEARTHES	6 2 2	ENTRANCE CODE 1. Inspect. 3. Vacant 2. Refused 5. Estim. 3. Info Only	5
FOUNDATION 1. Conc. 4. Wood 2. C Blk 5. Stab 3. Br./Stone 6. Piers	1	LAYOUT 1. Typical 2. In adeq.	1	INFO. CODE 1. Owner 4. Agent 2. Relative 5. Estimate 3. Tenant 6. Other 2. Refused 5. Estim.	5
BASEMENT 1. 1/4 3. 3/4 5. Crawl 2. 1/2 4. Full 6. None	4	ATTIC 1. 1/4 Fin. 4. Full Fin. 2. 1/2 Fin. 5. FI/Stairs 3. 3/4 Fin. 9. None	9		
BSMT GAR # CARS WET BASEMENT 1. Dry 3. Wet 2. Damp 9. None	0 1	INT COMP TO EXIT + = - INSPECTED BY DATE INSPECTED	JOR 6.3.07		

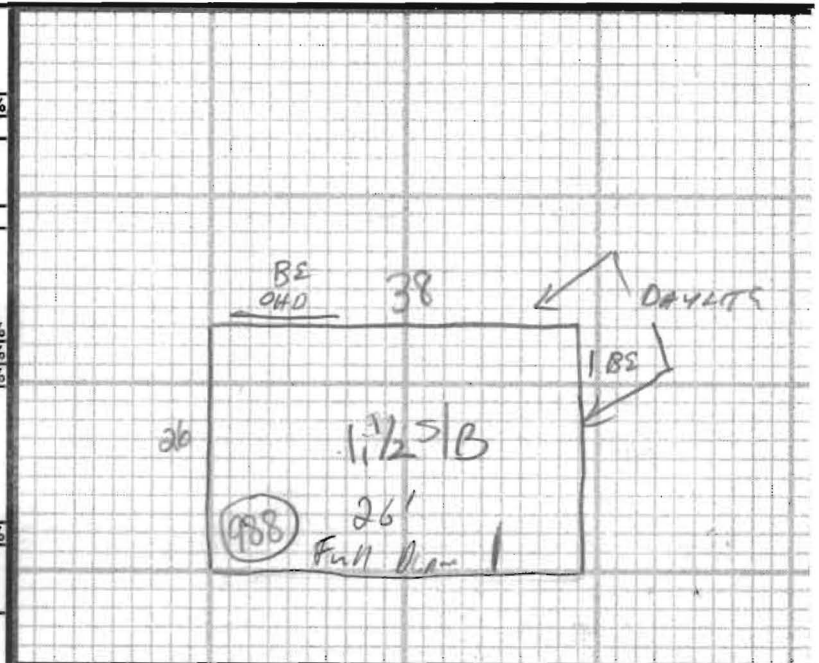

6.3.07 P 841

PHOTO

ADDITIONS, OUTBUILDINGS & IMPROVEMENTS						PERCENT GOOD		CODES
TYPE	YEAR	UNITS	GRADE	COND	Phys.	Funct.		
1.551B	2005	988	3	7	---	---	1. 1S Fr. 2. 2S Fr. 3. 3S Fr. 4. 1 1/2S Fr. 5. 1 3/4S Fr. 6. 2 1/2S Fr. Add 10 for Bsmt 21. OFP 22. EFP 23. Garage 24. Shed 25. Bay Window 26. Overhang 27. Unf. Bsmt 28. Unf. Attic 29. Fin. Attic Add 20 for 2 Story 61. Carport 62. Patio 63. Swimming Pool 64. Tennis Court 65. Stable w/loft 66. Greenhouse 67. Natatorium 68. Wood Deck 69. Jacuzzi	
---	---	---	---	---	---	---		
---	---	---	---	---	---	---		
---	---	---	---	---	---	---		
---	---	---	---	---	---	---		
---	---	---	---	---	---	---		
---	---	---	---	---	---	---		
---	---	---	---	---	---	---		
---	---	---	---	---	---	---		
---	---	---	---	---	---	---		

NOTES: New Construction - 1 UNF 2nd Floor R * - %