



211

MAP 45 LOT 1539 ACCOUNT NO. 3349 ADDRESS \_\_\_\_\_

CARD NO. \_\_\_\_ OF \_\_\_\_

|   |                      |  |  |   |                         |
|---|----------------------|--|--|---|-------------------------|
| <b>BUILDING STYLE</b><br>1. Conv. 8. Split Lev.<br>2. Ranch 7. Contemp.<br>3. R. Ranch 8. Log<br>4. Cape 9. Other<br>5. Garrison      | <u>7</u>             | <b>S/F BSMT LIVING</b><br><b>FIN BSMT GRADE</b>  | <u>1</u>   | <b>INSULATION</b><br>1. Full 4. Minimal<br>2. Heavy 9. None<br>3. Capped  | <u>1</u>                |
| <b>DWELLING UNITS</b><br><b>OTHER UNITS</b>   | <u>1</u>             | <b>HEAT TYPE</b><br>1. HW BB 6. Grav. WA<br>2. HW CI 7. Electric<br>3. HW Radiant 8. Units<br>4. Steam 9. No Heat<br>5. FWA        | <u>1</u>   | <b>UNFINISHED %</b><br><b>GRADE &amp; FACTOR</b><br>1. E 4. B<br>2. D 5. A<br>3. C 6. AA  | <u>3+</u>               |
| <b>STORIES</b><br>1. One 4. 1 1/2<br>2. Two 5. 1 3/4<br>3. Three 6. 2 1/2   | <u>2</u>             | <b>COOL TYPE</b><br>1. Central 9. None   | <u>1</u>   | <b>SQ. FOOTAGE</b><br><b>CONDITION</b><br>1. Poor 5. Avg +<br>2. Fair 6. Good<br>3. Avg - 7. V Good<br>4. Avg. 8. Exc.  | <u>1138</u><br><u>B</u> |
| <b>EXTERIOR WALLS</b><br>1. Clapboard 6. BR./Stone<br>2. WD.SH. 7. Novelty<br>3. Comp. 8. AL/Vinyl<br>4. ASB/ASP 9. Other<br>5. T1-11 | <u>8</u>             | <b>KITCHEN STYLE</b><br>1. Good 3. Old Style<br>2. Typical 4. Obsolete   | <u>2</u>   | <b>PHYS. % GOOD</b><br><b>FUNCT. % GOOD</b><br><b>FUNCT. CODE</b><br>1. Incomp. 5. CDU<br>2. Overbuilt 6. Style<br>3. Delap. 7. Layout<br>4. Small Size 8. Other<br>9. None | <u>9</u>                |
| <b>ROOF SURFACE</b><br>1. Asphalt 4. Comp.<br>2. Slate 5. Wood<br>3. Metal 6. Other   | <u>1</u>             | <b>BATH(S) STYLE</b><br>1. Good 3. Old Style<br>2. Typical 4. Obsolete   | <u>2</u>   | <b>ECON. % GOOD</b><br><b>ECON. CODE</b><br>1. Location 3. Services<br>2. Encroach 9. None  | <u>9</u>                |
| <b>S/F MASONRY TRIM</b><br><b>YEAR BUILT</b>  | <u>2007</u>          | <b># ROOMS</b><br><b># BEDROOMS</b><br><b># FULL BATHS</b><br><b># HALF BATHS</b><br><b># ADDN FIXTURES</b><br><b># FIREPLACES</b> | <u>7</u><br><u>3</u><br><u>2</u><br><u>2</u><br><u>2</u> | <b>ENTRANCE CODE</b><br>1. Inspect. 3. Vacant<br>2. Refused 5. Estim.<br>3. Info Only   | <u>5</u>                |
| <b>YEAR REMODELED</b><br><b>FOUNDATION</b><br>1. Conc. 4. Wood<br>2. C Blk 5. Stab<br>3. Br./Stone 6. Piers                           | <u>1</u>             | <b>LAYOUT</b><br>1. Typical 2. In adeq.  | <u>1</u>   | <b>INFO. CODE</b><br>1. Owner 4. Agent<br>2. Relative 5. Estimate<br>3. Tenant 6. Other<br>2. Refused 5. Estim.   | <u>5</u>                |
| <b>BASEMENT</b><br>1. 1/4 3. 3/4 5. Crawl<br>2. 1/2 4. Full 6. None   | <u>4</u>             | <b>ATTIC</b><br>1. 1/4 Fin 4. Full Fin.<br>2. 1/2 Fin. 5. FV/Stairs<br>3. 3/4 Fin. 9. None   | <u>9</u>   |   |                         |
| <b>BSMT GAR # CARS</b><br><b>WET BASEMENT</b><br>1. Dry 3. Wet<br>2. Damp 9. None   | <u>2</u><br><u>1</u> | <b>INT COMP TO EXIT + = -</b><br><b>INSPECTED BY</b><br><b>DATE INSPECTED</b>  | <u>9</u><br><u>4/08</u><br><u>8/10/05</u>                |   |                         |

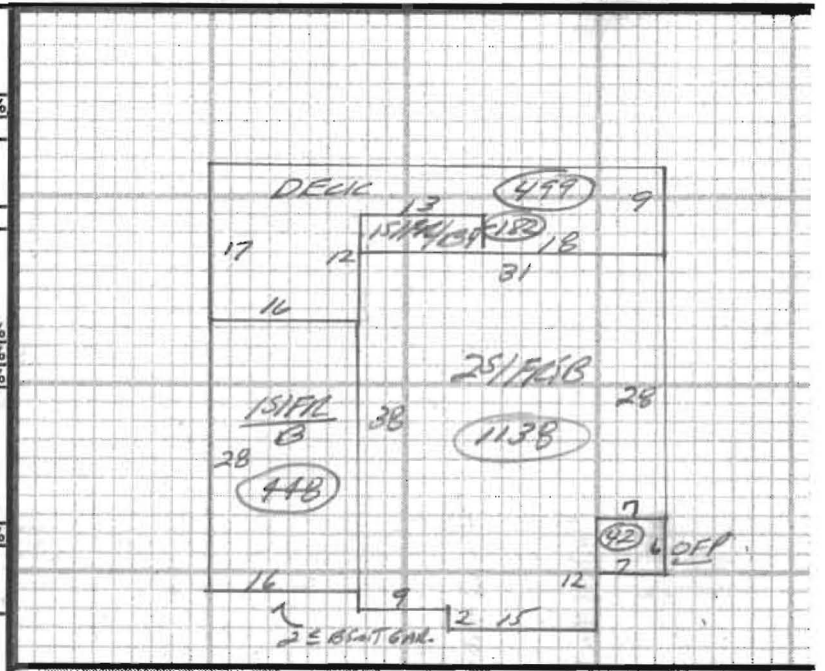

**ADDITIONS, OUTBUILDINGS & IMPROVEMENTS**

|      | TYPE | YEAR | UNITS | GRADE | COND | PERCENT GOOD |        | CODES              |
|------|------|------|-------|-------|------|--------------|--------|--------------------|
|      |      |      |       |       |      | Phys.        | Funct. |                    |
| ADD  | 01   | 2007 | 182   | 3+    | B    | ___%         | ___%   | 1. 1S Fr.          |
| BSMT | 27   | 2007 | 182   | 3+    | ---  | ___%         | ___%   | 2. 2S Fr.          |
| ADD  | 01   | 2007 | 448   | 3+    | ---  | ___%         | ___%   | 3. 3S Fr.          |
| BSMT | 27   | 2007 | 448   | 3+    | ---  | ___%         | ___%   | 4. 1 1/2S Fr.      |
| PCH  | 21   | 2007 | 42    | 3+    | ---  | ___%         | ___%   | 5. 1 3/4S Fr.      |
| DK   | 68   | 2007 | 499   | ---   | ---  | ___%         | ___%   | 6. 2 1/2S Fr.      |
|      |      |      |       |       |      |              |        | Add 10 for Bsmt    |
|      |      |      |       |       |      |              |        | 21. OFP            |
|      |      |      |       |       |      |              |        | 22. EFP            |
|      |      |      |       |       |      |              |        | 23. Garage         |
|      |      |      |       |       |      |              |        | 24. Shed           |
|      |      |      |       |       |      |              |        | 25. Bay Window     |
|      |      |      |       |       |      |              |        | 26. Overhang       |
|      |      |      |       |       |      |              |        | 27. Unf. Bsmt      |
|      |      |      |       |       |      |              |        | 28. Unf. Attic     |
|      |      |      |       |       |      |              |        | 29. Fin. Attic     |
|      |      |      |       |       |      |              |        | Add 20 for 2 Story |
|      |      |      |       |       |      |              |        | 61. Carport        |
|      |      |      |       |       |      |              |        | 62. Patio          |
|      |      |      |       |       |      |              |        | 63. Swimming Pool  |
|      |      |      |       |       |      |              |        | 64. Tennis Court   |
|      |      |      |       |       |      |              |        | 65. Stable w/loft  |
|      |      |      |       |       |      |              |        | 66. Greenhouse     |
|      |      |      |       |       |      |              |        | 67. Natatorium     |
|      |      |      |       |       |      |              |        | 68. Wood Deck      |
|      |      |      |       |       |      |              |        | 69. Jacuzzi        |

PHOTO

NOTES: CO 12/14/07