

045-001-522

PAQUETTE TIMOTHY J & SANDRA F  
58 DIAMOND DRIVE  
B 7991 P 261

KETTLEWELL WILLIAM H & ROBERTA M  
B15501P862 B7991P261  
Maplot: 045-001-522  
58 DIAMOND DRIVE  
Acres 0.50

PROPERTY DATA	
NEIGHBORHOOD CODE	__ __
STREET CODE	__ __ __ __
LAND USE	__ __
11. Residential 21. Village 22. Village/Res. 31. Agricultural/Res. 33. Forest/Agri. 40. Conservation 45. General Purpose 48. Shoreland 49. Resource Protection	
SECONDARY ZONE	__ __
TOPOGRAPHY	
1. Level 2. Rolling 3. Above St. 4. Below St. 5. Low 6. Swampy 7. Steep 8.	48
UTILITIES	
1. All Public 2. Public Water 3. Public Sewer 4. Drilled Well 5. Dug Well 6. Septic 7. Cess Pool 9. No Utilities	__ __
STREET	
1. Paved 2. Semi-Improved 3. Gravel 4. Proposed 9. No Street	3
SALE DATA	
DATE(MM/YY)	__ / __
PRICE	__ , __ , __ , __
SALE TYPE	
1. Land 2. Land & Bldg. 3. Building Only 4. Mobile Home 5. Other	__
FINANCING	
1. Conv. 2. FHA/VA 3. Assumed 4. Seller 5. Private 6. Cash 7. FMHA 9. Unknown	__
VERIFIED	
1. Buyer 2. Seller 3. Lender 4. Agent 5. Record 6. MLS 7. Family 8. Other 9. Confid.	__
VALIDITY	
1. Valid 2. Related 3. Distress 4. Split 5. Partial 6. Exempt 7. Changed 8. Other	__

BOOK	PAGE	DATE	CONSIDERATION

ASSESSMENT RECORD				
YEAR	LAND	BUILDINGS	EXEMPT	TOTAL

LAND DATA						
FRONT FOOT	TYPE	EFFECTIVE		INFLUENCE		INFLUENCE CODES
		Frontage	Depth	Factor	Code	
11. Regular Lot				___ %	___	1=Vacancy 2=Excess frontage 3=Topography 4=Size/Shape 5=Access 6=Restrictions 7=Corner 8=Environment 9=Fractional Share  ACRES (cont.) 34. Softwood (F&O) 35. Mixed Wood (F&O) 36. Hardwood (F&O) 37. Softwood (T.G.) 38. Mixed Wood (T.G.) 39. Hardwood (T.G.) 40. Waste 41. Gravel Pit  SITE 42. Moho Site 43. Condo Site 44. Lot Improvements
12. Delta Triangle				___ %	___	
13. Nabla Triangle				___ %	___	
14. Rear Land				___ %	___	
15.				___ %	___	
SQUARE FOOT		SQUARE FEET				
16. Regular Lot				___ %	___	
17. Secondary				___ %	___	
18. Excess Land				___ %	___	
19. Condo.				___ %	___	
20.				___ %	___	
FRACT. ACRE		ACREAGE/SITES				
21. Homesite				___ %	___	
22. Baselot				___ %	___	
23.				___ %	___	
ACRES						
24. Homesite				___ %	___	
25. Baselot				___ %	___	
26. Secondary				___ %	___	
27. Frontage				___ %	___	
28. Rear 1				___ %	___	
29. Rear 2				___ %	___	
30. Rear 3				___ %	___	
31. Tillable				___ %	___	
32. Pasture				___ %	___	
33. Orchard				___ %	___	
Total				___ %	___	

No./Date	Description	Date Insp.

NOTES:

25

BUILDING RECORD

MAP 45 LOT 1522 ACCOUNT NO. 3342 ADDRESS CARD NO. OF

<b>BUILDING STYLE</b> 1. Conv. 6. Split Lev. 2. Ranch 7. Contemp. 3. R. Ranch 8. Log 4. Cape 9. Other 5. Garrison	1	<b>S/F BSMT LIVING</b> 896	<b>INSULATION</b> 1. Full 4. Minimal 2. Heavy 9. None 3. Capped	1
<b>DWELLING UNITS</b>	1	<b>FIN BSMT GRADE</b> 3	<b>UNFINISHED %</b> %	
<b>OTHER UNITS</b>		<b>HEAT TYPE</b> 1. HW BB 6. Grav. WA 2. HW CI 7. Electric 3. HW Radiant 8. Units 4. Steam 9. No Heat 5. FWA	<b>GRADE &amp; FACTOR</b> 1. E 4. B 2. D 5. A 3. C 6. AA	3+
<b>STORIES</b> 1. One 4. 1 1/2 2. Two 5. 1 3/4 3. Three 6. 2 1/2	4	<b>COOL TYPE</b> 1. Central 9. None	<b>SQ. FOOTAGE</b>	
<b>EXTERIOR WALLS</b> 1. Clapboard 6. BR./Stone 2. WD.SH. 7. Novelty 3. Comp. 8. AL/Vinyl 4. ASB/ASP 9. Other 5. T1-11	8	<b>KITCHEN STYLE</b> 1. Good 3. Old Style 2. Typical 4. Obsolete	<b>CONDITION</b> 1. Poor 5. Avg + 2. Fair 6. Good 3. Avg - 7. V Good 4. Avg. 8. Exc.	6
<b>ROOF SURFACE</b> 1. Asphalt 4. Comp. 2. Slate 5. Wood 3. Metal 6. Other	1	<b>BATH(S) STYLE</b> 1. Good 3. Old Style 2. Typical 4. Obsolete	<b>PHYS. % GOOD</b> %	100
<b>S/F MASONRY TRIM</b>		<b># ROOMS</b> 6	<b>FUNCT. % GOOD</b> %	100
<b>YEAR BUILT</b> 1999		<b># BEDROOMS</b> 3	<b>FUNCT. CODE</b> 1. Incomp. 5. CDU 2. Overbuilt 6. Style 3. Delap. 7. Layout 4. Small Size 8. Other 9. None	9
<b>YEAR REMODELED</b>		<b># FULL BATHS</b> 1	<b>ECON. % GOOD</b> %	100
<b>FOUNDATION</b> 1. Conc. 4. Wood 2. C Blk 5. Stab 3. Br./Stone 6. Piers	1	<b># HALF BATHS</b> 1	<b>ECON. CODE</b> 1. Location 3. Services 2. Encroach 9. None	
<b>BASEMENT</b> 1. 1/4 3. 3/4 5. Crawl 2. 1/2 4. Full 6. None	4	<b># ADDN FIXTURES</b> 9	<b>ENTRANCE CODE</b> 1. Inspt. 3. Vacant 2. Refused 5. Estim. 3. Info Only	5
<b>BSMT GAR # CARS</b>		<b>INT COMP TO EXIT + = -</b> KSTH	<b>INFO. CODE</b> 1. Owner 4. Agent 2. Relative 5. Estimate 3. Tenant 6. Other 2. Refused 5. Estim.	5
<b>WET BASEMENT</b> 1. Dry 3. Wet 2. Damp 9. None	1	<b>INSPECTED BY</b> 8/5/05		

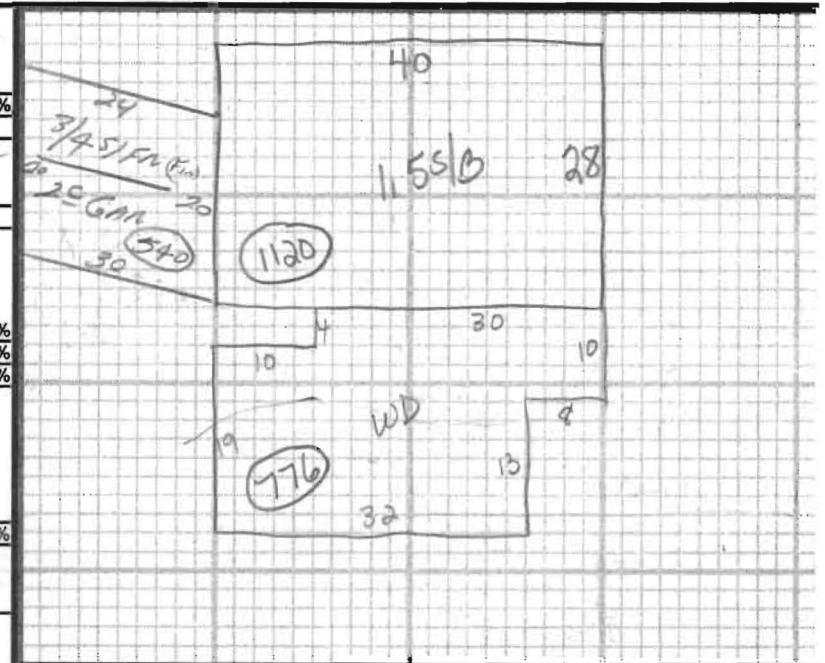

ADDITIONS, OUTBUILDINGS & IMPROVEMENTS

	TYPE	YEAR	UNITS	GRADE	COND	PERCENT GOOD		CODES
						Phys.	Funct.	
1.55/3			1120					1. 1S Fr. 2. 2S Fr. 3. 3S Fr. 4. 1 1/2S Fr. 5. 1 3/4S Fr. 6. 2 1/2S Fr. Add 10 for Bsmt
WD	68		776					21. OFP 22. EFP 23. Garage 24. Shed 25. Bay Window 26. Overhang 27. Unf. Bsmt 28. Unf. Attic 29. Fin. Attic
1.25 GAR	92		540					Add 20 for 2 Story 61. Carport 62. Patio 63. Swimming Pool 64. Tennis Court 65. Stable w/loft 66. Greenhouse 67. Natatorium 68. Wood Deck 69. Jacuzzi

PHOTO

NOTES: