

10P

MAP 45 LOT 1337 ACCOUNT NO. 3187 ADDRESS _____ CARD NO. ____ OF ____

BUILDING STYLE	4	S/F BSMT LIVING	1	INSULATION	1
1. Conv. 6. Split Lev. 2. Ranch 7. Contemp. 3. R. Ranch 8. Log 4. Cape 9. Other 5. Garrison		FIN BSMT GRADE		1. Full 4. Minimal 2. Heavy 9. None 3. Capped	
DWELLING UNITS	1	HEAT TYPE	100%	UNFINISHED %	3+
OTHER UNITS		1. HW BB 6. Grav. WA 2. HW CI 7. Electric 3. HW Radiant 8. Units 4. Steam 9. No Heat 5. FWA		GRADE & FACTOR	
STORIES	4	COOL TYPE	9%	SQ. FOOTAGE	6
1. One 4. 1 1/2 2. Two 5. 1 3/4 3. Three 6. 2 1/2		1. Central 9. None		CONDITION	
EXTERIOR WALLS	1	KITCHEN STYLE	2	PHYS. % GOOD	100%
1. Clapboard 6. BR./Stone 2. WD.SH. 7. Novelty 3. Comp. 8. AL/Vnly 4. ASB/ASP 9. Other 5. T1-11		1. Good 3. Old Style 2. Typical 4. Obsolete		FUNCT. % GOOD	
ROOF SURFACE	1	BATH(S) STYLE	2	FUNCT. CODE	5
1. Asphalt 4. Comp. 2. Slate 5. Wood 3. Metal 6. Other		1. Good 3. Old Style 2. Typical 4. Obsolete		ENTRANCE CODE	
S/F MASONRY TRIM	1	# ROOMS	3	ECON. % GOOD	100%
YEAR BUILT		1987		# BEDROOMS	
YEAR REMODELED	1	# FULL BATHS	1	ECON. CODE	5
FOUNDATION		1. Conc. 4. Wood 2. C Blk 5. Slab 3. Br./Stone 6. Piers		ENTRANCE CODE	
BASEMENT	4	# HALF BATHS	1	INFO. CODE	5
1. 1/4 3. 3/4 5. Crawl 2. 1/2 4. Full 6. None		INT COMP TO EXIT + = -		1. Owner 4. Agent 2. Relative 5. Estimate 3. Tenant 6. Other 2. Refused 5. Estim.	
BSMT GAR # CARS	1	# ADDN FIXTURES	KSH	PERCENT GOOD	5
WET BASEMENT		# FIREPLACES		DATE INSPECTED	
1. Dry 3. Wet 2. Damp 9. None			8/15/05		

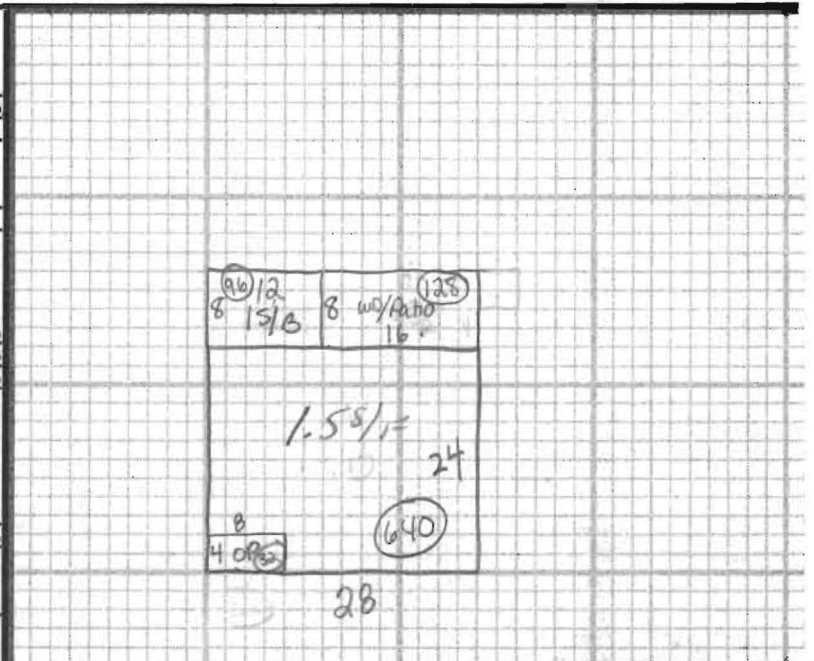

ADDITIONS, OUTBUILDINGS & IMPROVEMENTS						PERCENT GOOD		CODES
TYPE	YEAR	UNITS	GRADE	COND	Phys.	Funct.		
15/8	1	640			%	%	1. 1S Fr. 2. 2S Fr. 3. 3S Fr. 4. 1 1/2S Fr. 5. 1 3/4S Fr. 6. 2 1/2S Fr. Add 10 for Bsmt 21. OFF 22. EFP 23. Garage 24. Shed 25. Bay Window 26. Overhang 27. Unf. Bsmt 28. Unf. Attic 29. Fin. Attic Add 20 for 2 Story 61. Carport 62. Patio 63. Swimming Pool 64. Tennis Court 65. Stable w/lot 66. Greenhouse 67. Natatorium 68. Wood Deck 69. Jacuzzi	
OP	21	32			%	%		
15	1	96			%	%		
Bmt	27	96			%	%		
WD	68	128			%	%		
Patio	62	128			%	%		

PHOTO

NOTES: