

①

MAP 44 LOT A 563 ACCOUNT NO. 3167 ADDRESS _____

CARD NO. _____ OF _____

BUILDING STYLE		S/F BSMT LIVING	INSULATION
1. Conv.	6. Split Lev.	FIN BSMT GRADE	1. Full 4. Minimal
2. Ranch	7. Contemp.		2. Heavy 9. None
3. R. Ranch	8. Log		3. Capped
4. Cape	9. Other		UNFINISHED %
5. Garrison			GRADE & FACTOR
DWELLING UNITS			1. E 4. B
OTHER UNITS			2. D 5. A
STORIES			3. C 6. AA
1. One	4. 1 1/2		SQ. FOOTAGE
2. Two	5. 1 3/4		CONDITION
3. Three	6. 2 1/2		1. Poor 5. Avg +
EXTERIOR WALLS			2. Fair 6. Good
1. Clapboard	6. BR./Stone		3. Avg - 7. V Good
2. WD.SH.	7. Novelty		4. Avg. 8. Exc.
3. Comp.	8. AL/Mvnl		PHYS. % GOOD
4. ASB/ASP	9. Other		FUNCT. % GOOD
5. T1-11			FUNCT. CODE
ROOF SURFACE			1. Incomp. 5. CDU
1. Asphalt	4. Comp.		2. Overbuilt 6. Style
2. Slate	5. Wood		3. Delap. 7. Layout
3. Metal	6. Other		4. Small Size 8. Other
S/F MASONRY TRIM			9. None
YEAR BUILT			ECON. % GOOD
YEAR REMODELED			ECON. CODE
FOUNDATION			1. Location 3. Services
1. Conc.	4. Wood		2. Encroach 9. None
2. C Blk	5. Stab		ENTRANCE CODE
3. Br./Stone	6. Piers		1. Inspct. 3. Vacant
BASEMENT			2. Refused 5. Estim.
1. 1/4	3. 3/4		3. Info Only
2. 1/2	4. Full		INFO. CODE
5. Crawl	6. None		1. Owner 4. Agent
BSMT GAR # CARS			2. Relative 5. Estimate
WET BASEMENT			3. Tenant 6. Other
1. Dry	3. Wet		2. Refused 5. Estim.
2. Damp	9. None		

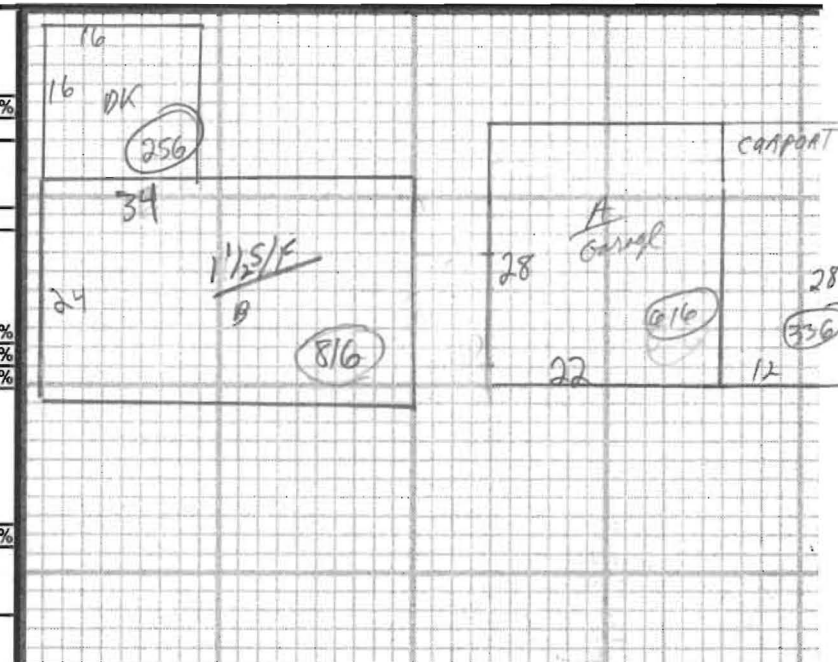

ADDITIONS, OUTBUILDINGS & IMPROVEMENTS						PERCENT GOOD		CODES
TYPE	YEAR	UNITS	GRADE	COND	Phys.	Funct.		
12	004	1986	0816	---	---	---	1. 1S Fr.	
DK	068	---	0256	---	---	---	2. 2S Fr.	
							3. 3S Fr.	
							4. 1 1/2S Fr.	
							5. 1 3/4S Fr.	
							6. 2 1/2S Fr.	
							Add 10 for Bsmt	
							21. OFP	
							22. EFP	
							23. Garage	
							24. Shed	
							25. Bay Window	
							26. Overhang	
							27. Unf. Bsmt	
							28. Unf. Attic	
							29. Fin. Attic	
							Add 20 for 2 Story	
							61. Carport	
							62. Patio	
							63. Swimming Pool	
							64. Tennis Court	
							65. Stable w/oft	
							66. Greenhouse	
							67. Natatorium	
							68. Wood Deck	
							69. Jacuzzi	

PHOTO

NOTES: