

MAP 44 LOT A 378 ACCOUNT NO. 3028 BUILDING RECORD ADDRESS CARD NO. OF

BUILDING STYLE 1. Conv. 6. Split Lev. 2. Ranch 7. Contemp. 3. R. Ranch 8. Log 4. Cape 9. Other 5. Garrison	<u>3</u>	S/F BSMT LIVING FIN BSMT GRADE	<u>b</u>	INSULATION 1. Full 4. Minimal 2. Heavy 9. None 3. Capped	<u>1</u>
DWELLING UNITS		HEAT TYPE 1. HW BB 6. Grav. WA 2. HW CI 7. Electric 3. HW Radiant 8. Units 4. Steam 9. No Heat 5. FWA	<u>1</u>	UNFINISHED %	<u>3+</u>
OTHER UNITS		COOL TYPE 1. Central 9. None	<u>9</u>	GRADE & FACTOR 1. E 4. B 2. D 5. A 3. C 6. AA	<u>920</u>
STORIES 1. One 4. 1 1/2 2. Two 5. 1 3/4 3. Three 6. 2 1/2	<u>1</u>	KITCHEN STYLE 1. Good 3. Old Style 2. Typical 4. Obsolete	<u>2</u>	CONDITION 1. Poor 5. Avg + 2. Fair 6. Good 3. Avg - 7. V Good 4. Avg. 8. Exc.	<u>5</u>
EXTERIOR WALLS 1. Clapboard 6. BR./Stone 2. WD.SH. 7. Novelty 3. Comp. 8. AL/Vinyl 4. ASB/ASP 9. Other 5. T1-11	<u>8</u>	BATH(S) STYLE 1. Good 3. Old Style 2. Typical 4. Obsolete	<u>2</u>	PHYS. % GOOD	<u>9</u>
ROOF SURFACE 1. Asphalt 4. Comp. 2. Slate 5. Wood 3. Metal 6. Other	<u>1</u>	# ROOMS	<u>8</u>	FUNCT. % GOOD	<u>9</u>
S/F MASONRY TRIM		# BEDROOMS	<u>1</u>	FUNCT. CODE 1. Incomp. 5. CDU 2. Overbuil 6. Style 3. Delap. 7. Layout 4. Small Size 8. Other 9. None	<u>9</u>
YEAR BUILT	<u>1993</u>	# FULL BATHS	<u>0</u>	ECON. % GOOD	<u>9</u>
YEAR REMODELED		# HALF BATHS	<u>0</u>	ECON. CODE 1. Location 3. Services 2. Encroach 9. None	<u>9</u>
FOUNDATION 1. Conc. 4. Wood 2. C Blk 5. Stab 3. Br./Stone 6. Piers	<u>1</u>	# ADDN FIXTURES	<u>0</u>	ENTRANCE CODE 1. Inspct. 3. Vacant 2. Refused 5. Estim. 3. Info Only	<u>1</u>
BASEMENT 1. 1/4 3. 3/4 5. Crawl 2. 1/2 4. Full 6. None	<u>4</u>	INT COMP TO EXIT + = -	<u>9</u>	INFO. CODE 1. Owner 4. Agent 2. Relative 5. Estimate 3. Tenant 6. Other 2. Refused 5. Estim.	<u>1</u>
BSMT GAR # CARS	<u>0</u>	INSPECTED BY	<u>RAK</u>		
WET BASEMENT 1. Dry 3. Wet 2. Damp 9. None	<u>1</u>	DATE INSPECTED	<u>8-12-05</u>		

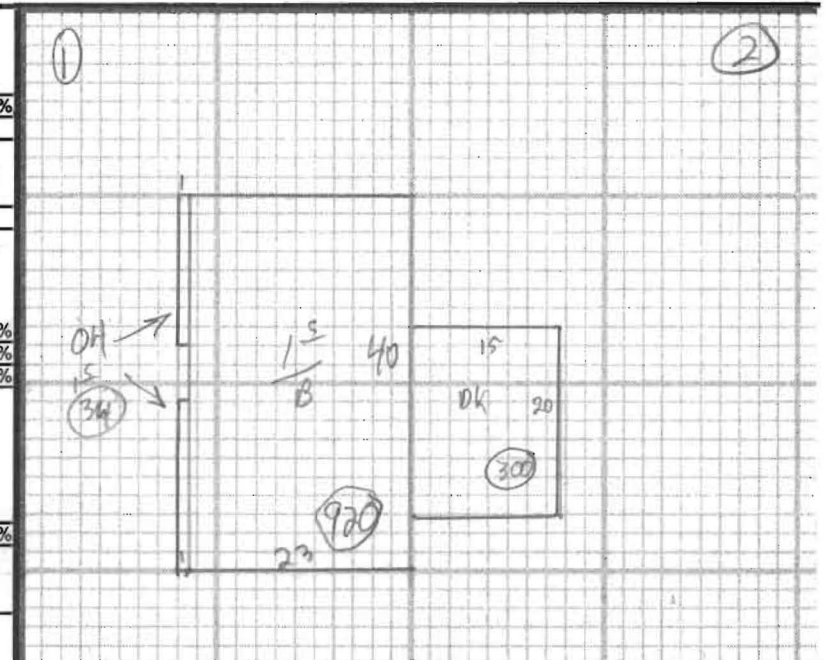

ADDITIONS, OUTBUILDINGS & IMPROVEMENTS						PERCENT GOOD		CODES
TYPE	YEAR	UNITS	GRADE	COND	Phys.	Funct.		
<u>15</u>	<u>001</u>	<u>1990</u>	<u>0920</u>					1. 1S Fr.
<u>OH</u>	<u>026</u>		<u>0034</u>					2. 2S Fr.
<u>DK</u>	<u>068</u>	<u>1999</u>	<u>0300</u>					3. 3S Fr.
								4. 1 1/2S Fr.
								5. 1 3/4S Fr.
								6. 2 1/2S Fr.
								Add 10 for Bsmt
								21. OFP
								22. EFP
								23. Garage
								24. Shed
								25. Bay Window
								26. Overhang
								27. Unf. Bsmt
								28. Unf. Attic
								29. Fin. Attic
								Add 20 for 2 Story
<u>Gar</u>	<u>047</u>	<u>1999</u>	<u>0576</u>					61. Carport
<u>shed</u>	<u>024</u>		<u>0400</u>	<u>3.</u>	<u>2</u>			62. Patio
								63. Swimming Pool
								64. Tennis Court
								65. Stable w/toft
								66. Greenhouse
								67. Natatorium
								68. Wood Deck
								69. Jacuzzi

PHOTO

NOTES: