

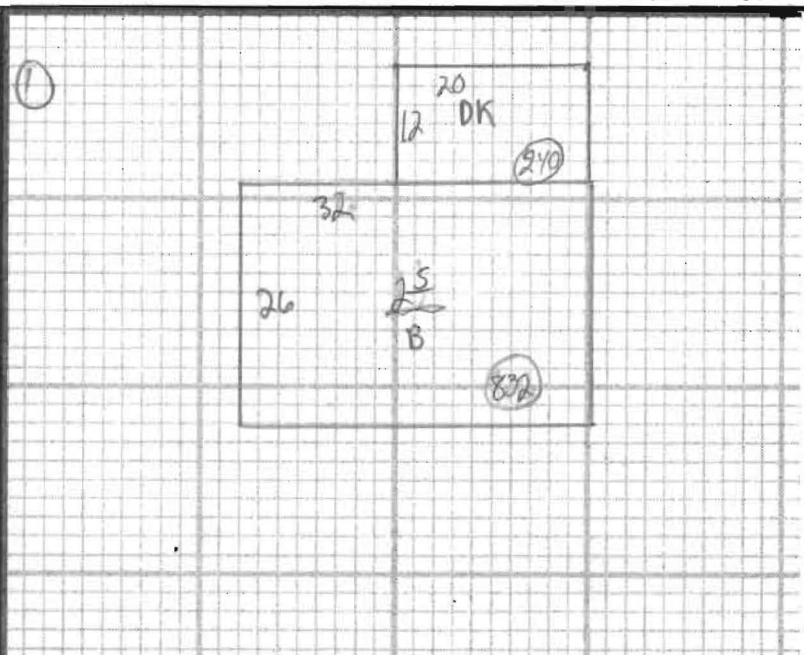

TOWN OF WATERBORO, MAINE

MAP 44 LOT A 315 ACCOUNT NO. 2975 BUILDING RECORD ADDRESS CARD NO. OF

<b>BUILDING STYLE</b>		<b>S/F BSMT LIVING</b>		<b>INSULATION</b>	
1. Conv.	6. Split Lev.	0		1. Full	4. Minimal
2. Ranch	7. Contemp.	<b>FIN BSMT GRADE</b>		2. Heavy	9. None
3. R. Ranch	8. Log	1		3. Capped	
4. Cape	9. Other	<b>HEAT TYPE</b>		<b>UNFINISHED %</b>	
5. Garrison		1. HW BB	6. Grav. WA	%	
<b>DWELLING UNITS</b>		2. HW CI	7. Electric	<b>GRADE &amp; FACTOR</b>	
<b>OTHER UNITS</b>		3. HW Radiant	8. Units	1. E	4. B
<b>STORIES</b>		4. Steam	9. No Heat	2. D	5. A
1. One	4. 1 1/2	5. FWA		3. C	6. AA
2. Two	5. 1 3/4	<b>COOL TYPE</b>		<b>SQ. FOOTAGE</b>	
3. Three	6. 2 1/2	1. Central	9. None	832	
<b>EXTERIOR WALLS</b>		<b>KITCHEN STYLE</b>		<b>CONDITION</b>	
1. Clapboard	6. BR./Stone	1. Good	3. Old Style	1. Poor	5. Avg +
2. WD.SH.	7. Novelty	2. Typical	4. Obsolete	2. Fair	6. Good
3. Comp.	8. AL/Myrl	<b>BATH(S) STYLE</b>		3. Avg -	7. V Good
4. ASB/ASP	9. Other	1. Good	3. Old Style	4. Avg.	8. Exc.
5. T1-11		2. Typical	4. Obsolete	<b>PHYS. % GOOD</b>	
<b>ROOF SURFACE</b>		<b># ROOMS</b>		%	
1. Asphalt	4. Comp.	9		<b>FUNCT. % GOOD</b>	
2. Slate	5. Wood	<b># BEDROOMS</b>		%	
3. Metal	6. Other	3		<b>FUNCT. CODE</b>	
<b>S/F MASONRY TRIM</b>		<b># FULL BATHS</b>		1. Incomp.	
2003		<b># HALF BATHS</b>		5. CDU	
<b>YEAR BUILT</b>		<b># ADDN FIXTURES</b>		2. Overbuilt	
2003		<b># FIREPLACES</b>		6. Style	
<b>YEAR REMODELED</b>		<b># HEARTHES</b>		3. Delap.	
2003		<b>LAYOUT</b>		7. Layout	
<b>FOUNDATION</b>		1. Typical		8. Other	
1. Conc.	4. Wood	2. In adeq.		9. None	
2. C Blk	5. Slab	<b>ATTIC</b>		<b>ECON. % GOOD</b>	
3. Br./Stone	6. Piers	1. 1/4 Fin		%	
<b>BASEMENT</b>		2. 1/2 Fin		<b>ECON. CODE</b>	
1. 1/4	3. 3/4	3. 3/4 Fin		1. Location	
2. 1/2	4. Full	9		3. Services	
3. 3/4	5. Crawl	<b>INT COMP TO EXIT + = -</b>		2. Encroach	
4. Full	6. None	<b>INSPECTED BY</b>		9. None	
<b>BSMT GAR # CARS</b>		RAK		<b>ENTRANCE CODE</b>	
0		<b>DATE INSPECTED</b>		1. Inspct.	
<b>WET BASEMENT</b>		8-5-05		3. Vacant	
1. Dry	3. Wet			2. Refused	
2. Damp	9. None			5. Estim.	
				3. Info Only	
				<b>INFO. CODE</b>	
				1. Owner	
				4. Agent	
				2. Relative	
				5. Estimate	
				3. Tenant	
				6. Other	
				2. Refused	
				5. Estim.	



ADDITIONS, OUTBUILDINGS & IMPROVEMENTS						PERCENT GOOD		CODES
TYPE	YEAR	UNITS	GRADE	COND	Phys.	Funct.		
25	002	2003	0832			%	%	1. 1S Fr.
DK	068		0240			%	%	2. 2S Fr.
						%	%	3. 3S Fr.
						%	%	4. 1 1/2S Fr.
						%	%	5. 1 3/4S Fr.
						%	%	6. 2 1/2S Fr.
						%	%	Add 10 for Bsmt
						%	%	21. OFP
						%	%	22. EFP
						%	%	23. Garage
						%	%	24. Shed
						%	%	25. Bay Window
						%	%	26. Overhang
						%	%	27. Unf. Bsmt
						%	%	28. Unf. Attic
						%	%	29. Fin. Attic
						%	%	Add 20 for 2 Story
Shed	024	2004	0256			%	%	61. Carport
						%	%	62. Patio
						%	%	63. Swimming Pool
						%	%	64. Tennis Court
						%	%	65. Stable w/loft
						%	%	66. Greenhouse
						%	%	67. Natatorium
						%	%	68. Wood Deck
						%	%	69. Jacuzzi

PHOTO

NOTES: