

MAP 43 LOT 860

ACCOUNT NO. 02872 ADDRESS

TOWN OF WATERBORO, MAINE

CARD NO. OF

043-860

ROBIDA DANIEL R  
16 RIDGEWAY CIRCLE  
B 10316 P 64

STROUT ALLYSON TRUSTEE OF THE 16 2872  
B15222P257 B10316P64  
Maplot: 043-860  
16 RIDGEWAY CIRCLE  
Acres 0.00

WERT DAVID W & SARAH J  
B15570P745 B15519P899 B15222P257 B10316P64  
Maplot: 043-860  
16 RIDGEWAY CIRCLE  
Acres 0.00

PROPERTY DATA	
NEIGHBORHOOD CODE	___
STREET CODE	___
USE	___
Residential Village/Res. Agricultural/Res. Forest/Agri. 40. Conservation 45. General Purpose 48. Shoreland 49. Resource Protection	___
SECONDARY ZONE	___
TOPOGRAPHY	___
1. Level 2. Rolling 3. Above St. 4. Below St. 5. Low 6. Swampy 7. Steep 8.	___
UTILITIES	___
1. All Public 2. Public Water 3. Public Sewer 4. Drilled Well 5. Dug Well 6. Septic 7. Cess Pool 9. No Utilities	___
STREET	3
1. Paved 2. Semi-Improved 3. Gravel 4. Proposed 9. No Street	3
SALE DATA	
DATE(MM/YY)	___/___/___
PRICE	___,___,___
SALE TYPE	___
1. Land 2. Land & Bldg. 3. Building Only 4. Mobile Home 5. Other	___
FINANCING	___
1. Conv. 2. FHA/VA 3. Assumed 4. Seller 5. Private 6. Cash 7. FMHA 9. Unknown	___
VERIFIED	___
1. Buyer 2. Seller 3. Lender 4. Agent 5. Record 6. MLS 7. Family 8. Other 9. Confid.	___
VALIDITY	___
1. Valid 2. Related 3. Distress 4. Split 5. Partial 6. Exempt 7. Changed 8. Other	___

BOOK	PAGE	DATE	CONSIDERATION

ASSESSMENT RECORD				
YEAR	LAND	BUILDINGS	EXEMPT	TOTAL

No./Date	Description	Date Insp.

LAND DATA						
FRONT FOOT	TYPE	EFFECTIVE		INFLUENCE		INFLUENCE CODES
		Frontage	Depth	Factor	Code	
11. Regular Lot				___ %	___	1=Vacancy 2=Excess Frontage 3=Topography 4=Size/Shape 5=Access 6=Restrictions 7=Corner 8=Environment 9=Fractional Share  <b>ACRES (cont.)</b> 34. Softwood (F&O) 35. Mixed Wood (F&O) 36. Hardwood (F&O) 37. Softwood (T.G.) 38. Mixed Wood (T.G.) 39. Hardwood (T.G.) 40. Waste 41. Gravel Pit  <b>SITE</b> 42. Moho Site 43. Condo Site 44. Lot Improvements
12. Delta Triangle				___ %	___	
13. Nabla Triangle				___ %	___	
14. Rear Land				___ %	___	
15.				___ %	___	
16. Regular Lot				___ %	___	
17. Secondary				___ %	___	
18. Excess Land				___ %	___	
19. Condo.				___ %	___	
20.				___ %	___	
21. Homesite				___ %	___	
22. Baselot				___ %	___	
23.				___ %	___	
24. Homesite				___ %	___	
25. Baselot				___ %	___	
26. Secondary				___ %	___	
27. Frontage				___ %	___	
28. Rear 1				___ %	___	
29. Rear 2				___ %	___	
30. Rear 3				___ %	___	
31. Tillable				___ %	___	
32. Pasture				___ %	___	
33. Orchard				___ %	___	
Total				___ %	___	

NOTES:

C19

BUILDING RECORD

MAP LOT ACCOUNT NO. ADDRESS CARD NO. OF

<b>BUILDING STYLE</b>		<b>S/F BSMT LIVING</b>		<b>INSULATION</b>	
1. Conv.	6. Split Lev.	<b>FIN BSMT GRADE</b>		1. Full	4. Minimal
2. Ranch	7. Contemp.			2. Heavy	9. None
3. R. Ranch	8. Log			3. Capped	
4. Cape	9. Other			<b>UNFINISHED %</b>	
5. Garrison				GRADE & FACTOR	
<b>DWELLING UNITS</b>				1. E	4. B
<b>OTHER UNITS</b>				2. D	5. A
<b>STORIES</b>				3. C	6. AA
1. One	4. 1 1/2			<b>SQ. FOOTAGE</b>	
2. Two	5. 1 3/4			<b>CONDITION</b>	
3. Three	6. 2 1/2			1. Poor	5. Avg +
<b>EXTERIOR WALLS</b>		<b>KITCHEN STYLE</b>		2. Fair	6. Good
1. Clapboard	6. BR./Stone	1. Good	3. Old Style	3. Avg -	7. V Good
2. WD.SH.	7. Novelty	2. Typical	4. Obsolete	4. Avg.	8. Exc.
3. Comp.	8. AL/Vinyl	<b>BATH(S) STYLE</b>		<b>PHYS. % GOOD</b>	
4. ASB/ASP	9. Other	1. Good	3. Old Style	FUNCT. % GOOD	
5. T1-11		2. Typical	4. Obsolete	FUNCT. CODE	
<b>ROOF SURFACE</b>		<b># ROOMS</b>		1. Incomp.	5. CDU
1. Asphalt	4. Comp.	<b># BEDROOMS</b>		2. Overbuilt	6. Style
2. Slate	5. Wood	<b># FULL BATHS</b>		3. Delap.	7. Layout
3. Metal	6. Other	<b># HALF BATHS</b>		4. Small Size	8. Other
<b>S/F MASONRY TRIM</b>		<b># ADDN FIXTURES</b>		9. None	
<b>YEAR BUILT</b>		<b># FIREPLACES</b>		<b>ECON. % GOOD</b>	
<b>YEAR REMODELED</b>		<b># HEARTHES</b>		<b>ECON. CODE</b>	
<b>FOUNDATION</b>		<b>LAYOUT</b>		1. Location	3. Services
1. Conc.	4. Wood	1. Typical	2. In adeq.	2. Encroach	9. None
2. C Blk	5. Slab	<b>ATTIC</b>		<b>ENTRANCE CODE</b>	
3. Br./Stone	6. Piers	1. 1/4 Fin	4. Full Fin.	1. Inspct.	3. Vacant
<b>BASEMENT</b>		2. 1/2 Fin.	5. FU/Stairs	2. Refused	5. Estim.
1. 1/4	3. 3/4	3. 3/4 Fin.	9. None	3. Info Only	
2. 1/2	4. Full	<b>INT COMP TO EXIT + = -</b>		<b>INFO. CODE</b>	
<b>BSMT GAR # CARS</b>		<b>INSPECTED BY</b>		1. Owner	4. Agent
<b>WET BASEMENT</b>		<b>DATE INSPECTED</b>		2. Relative	5. Estimate
1. Dry	3. Wet			3. Tenant	6. Other
2. Damp	9. None			2. Refused	5. Estim.

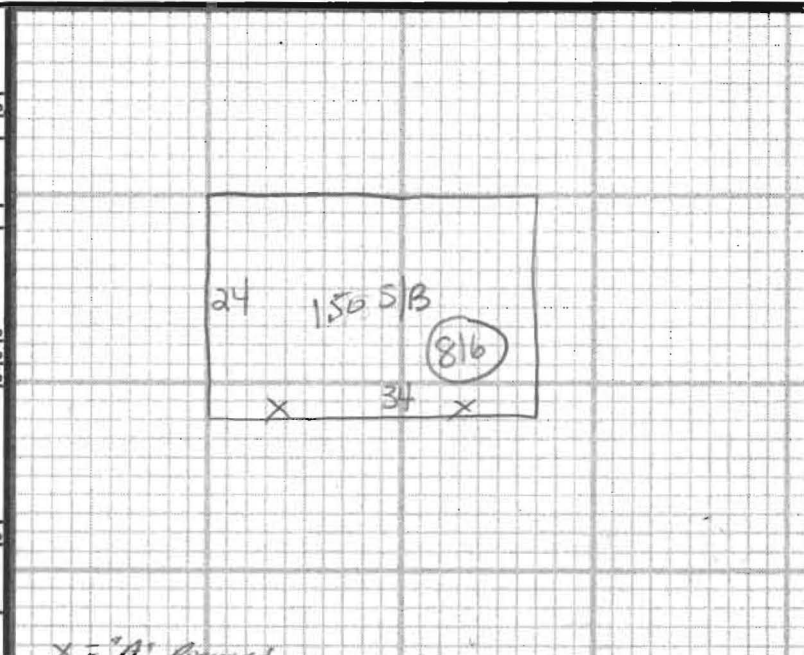

ADDITIONS, OUTBUILDINGS & IMPROVEMENTS						PERCENT GOOD		CODES
TYPE	YEAR	UNITS	GRADE	COND	Phys.	Funct.		
24 SHED	2003	816			%	%	1. 1S Fr.	
							2. 2S Fr.	
							3. 3S Fr.	
							4. 1 1/2S Fr.	
							5. 1 3/4S Fr.	
							6. 2 1/2S Fr.	
							Add 10 for Bsmt	
							21. OFP	
							22. EFP	
							23. Garage	
							24. Shed	
							25. Bay Window	
							26. Overhang	
							27. Unf. Bsmt	
							28. Unf. Attic	
							29. Fin. Attic	
							Add 20 for 2 Story	
							61. Carport	
							62. Patio	
							63. Swimming Pool	
							64. Tennis Court	
							65. Stable w/loft	
							66. Greenhouse	
							67. Natatorium	
							68. Wood Deck	
							69. Jacuzzi	

PHOTO

NOTES: 2R E.P.S.