



10F

BUILDING RECORD

MAP LOT ACCOUNT NO. ADDRESS CARD NO. OF

|                         |               |                               |              |                      |             |
|-------------------------|---------------|-------------------------------|--------------|----------------------|-------------|
| <b>BUILDING STYLE</b>   |               | <b>S/F BSMT LIVING</b>        |              | <b>INSULATION</b>    |             |
| 1. Conv.                | 6. Split Lev. | FIN BSMT GRADE                |              | 1. Full              | 4. Minimal  |
| 2. Ranch                | 7. Contemp.   |                               |              | 2. Heavy             | 9. None     |
| 3. R. Ranch             | 8. Log        |                               |              | 3. Capped            |             |
| 4. Cape                 | 9. Other      |                               |              | UNFINISHED %         |             |
| 5. Garrison             |               |                               |              | GRADE & FACTOR       |             |
| <b>DWELLING UNITS</b>   |               |                               |              | 1. E                 | 4. B        |
| <b>OTHER UNITS</b>      |               |                               |              | 2. D                 | 5. A        |
| <b>STORIES</b>          |               |                               |              | 3. C                 | 6. AA       |
| 1. One                  | 4. 1 1/2      |                               |              | <b>SQ. FOOTAGE</b>   |             |
| 2. Two                  | 5. 1 3/4      |                               |              | <b>CONDITION</b>     |             |
| 3. Three                | 6. 2 1/2      |                               |              | 1. Poor              | 5. Avg +    |
| <b>EXTERIOR WALLS</b>   |               | <b>KITCHEN STYLE</b>          |              | 2. Fair              | 6. Good     |
| 1. Clapboard            | 6. BR./Stone  | 1. Good                       | 3. Old Style | 3. Avg -             | 7. V Good   |
| 2. WD.SH.               | 7. Novelty    | 2. Typical                    | 4. Obsolete  | 4. Avg.              | 8. Exc.     |
| 3. Comp.                | 8. AL/Myl     | <b>BATH(S) STYLE</b>          |              | <b>PHYS. % GOOD</b>  |             |
| 4. ASB/ASP              | 9. Other      | 1. Good                       | 3. Old Style | <b>FUNCT. % GOOD</b> |             |
| 5. T1-11                |               | 2. Typical                    | 4. Obsolete  | <b>FUNCT. CODE</b>   |             |
| <b>ROOF SURFACE</b>     |               | <b># ROOMS</b>                |              | 1. Incomp.           | 5. CDU      |
| 1. Asphalt              | 4. Comp.      | <b># BEDROOMS</b>             |              | 2. Overbuilt         | 6. Style    |
| 2. Slate                | 5. Wood       | <b># FULL BATHS</b>           |              | 3. Delap.            | 7. Layout   |
| 3. Metal                | 6. Other      | <b># HALF BATHS</b>           |              | 4. Small Size        | 8. Other    |
| <b>S/F MASONRY TRIM</b> |               | <b># ADDN FIXTURES</b>        |              | <b>ECON. % GOOD</b>  |             |
| <b>YEAR BUILT</b>       |               | <b># FIREPLACES</b>           |              | <b>ECON. CODE</b>    |             |
| <b>YEAR REMODELED</b>   |               | <b># HEARTHES</b>             |              | 1. Location          | 3. Services |
| <b>FOUNDATION</b>       |               | <b>LAYOUT</b>                 |              | 2. Encroach          | 9. None     |
| 1. Conc.                | 4. Wood       | 1. Typical                    | 2. In adeq.  | <b>ENTRANCE CODE</b> |             |
| 2. C Blk                | 5. Slab       | <b>ATTIC</b>                  |              | 1. Inspct.           | 3. Vacant   |
| 3. Br./Stone            | 6. Piers      | 1. 1/4 Fin                    | 4. Full Fin. | 2. Refused           | 5. Estim.   |
| <b>BASEMENT</b>         |               | 2. 1/2 Fin.                   | 5. F/Stairs  | 3. Info Only         |             |
| 1. 1/4                  | 3. 3/4        | 3. 3/4 Fin.                   | 9. None      | <b>INFO. CODE</b>    |             |
| 2. 1/2                  | 4. Full       | <b>INT COMP TO EXIT + = -</b> |              | 1. Owner             | 4. Agent    |
| <b>BSMT GAR # CARS</b>  |               | <b>INSPECTED BY</b>           |              | 2. Relative          | 5. Estimate |
| <b>WET BASEMENT</b>     |               | <b>DATE INSPECTED</b>         |              | 3. Tenant            | 6. Other    |
| 1. Dry                  | 3. Wet        |                               |              | 2. Refused           | 5. Estim.   |
| 2. Damp                 | 9. None       |                               |              |                      |             |

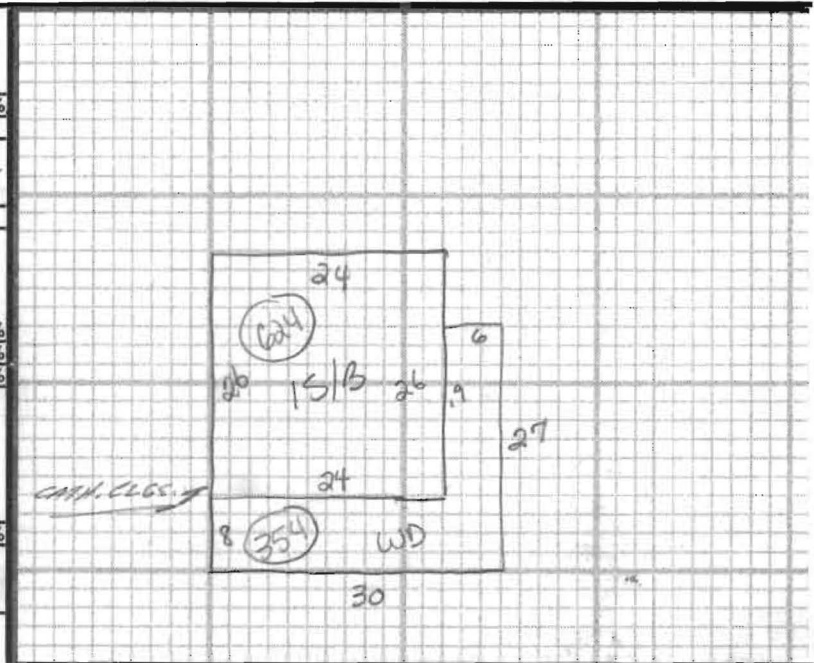

| ADDITIONS, OUTBUILDINGS & IMPROVEMENTS |      |       |       |      |       | PERCENT GOOD |                    | CODES |
|--|------|-------|-------|------|-------|--------------|--------------------|-------|
| TYPE                                   | YEAR | UNITS | GRADE | COND | Phys. | Funct.       |                    |       |
| 15/16                                  | 1    | 624   |       |      | %     | %            | 1. 1S Fr.          |       |
| WD                                     | 68   | 354   |       |      | %     | %            | 2. 2S Fr.          |       |
|  |      |       |       |      | %     | %            | 3. 3S Fr.          |       |
|  |      |       |       |      | %     | %            | 4. 1 1/2S Fr.      |       |
|  |      |       |       |      | %     | %            | 5. 1 3/4S Fr.      |       |
|  |      |       |       |      | %     | %            | 6. 2 1/2S Fr.      |       |
|  |      |       |       |      | %     | %            | Add 10 for Bsmt    |       |
|  |      |       |       |      | %     | %            | 21. OFP            |       |
|  |      |       |       |      | %     | %            | 22. EFP            |       |
|  |      |       |       |      | %     | %            | 23. Garage         |       |
|  |      |       |       |      | %     | %            | 24. Shed           |       |
|  |      |       |       |      | %     | %            | 25. Bay Window     |       |
|  |      |       |       |      | %     | %            | 26. Overhang       |       |
|  |      |       |       |      | %     | %            | 27. Unf. Bsmt      |       |
|  |      |       |       |      | %     | %            | 28. Unf. Attic     |       |
|  |      |       |       |      | %     | %            | 29. Fin. Attic     |       |
|  |      |       |       |      | %     | %            | Add 20 for 2 Story |       |
|  |      |       |       |      | %     | %            | 61. Carport        |       |
|  |      |       |       |      | %     | %            | 62. Patio          |       |
|  |      |       |       |      | %     | %            | 63. Swimming Pool  |       |
|  |      |       |       |      | %     | %            | 64. Tennis Court   |       |
|  |      |       |       |      | %     | %            | 65. Stable w/loft  |       |
|  |      |       |       |      | %     | %            | 66. Greenhouse     |       |
|  |      |       |       |      | %     | %            | 67. Natatorium     |       |
|  |      |       |       |      | %     | %            | 68. Wood Deck      |       |
|  |      |       |       |      | %     | %            | 69. Jacuzzi        |       |

PHOTO

NOTES: Appears to be a summer home