

MAP

LOT

ACCOUNT NO. 02816 ADDRESS

TOWN OF WATERBORO, MAINE

CARD NO. OF

043-797

JOYCE DAVID W & CHERYL A
534 NEW DAM ROAD
B 9540 P 103

043-797

MCKAY CHRISTOPHER J
534 NEW DAM ROAD
10/04/2004 \$182,500

PROPERTY DATA		BOOK	PAGE	DATE	CONSIDERATION
NEIGHBORHOOD CODE	____			10/4/04	\$ 182,500
STREET CODE	____				

ASSESSMENT RECORD

LAND USE	YEAR	LAND	BUILDINGS	EXEMPT	TOTAL
11. Residential					
21. Village					
22. Village/Res.					
31. Agricultural/Res.					
33. Forest/Agri.					
40. Conservation					
45. General Purpose					
48. Shoreland					
49. Resource Protection					

SECONDARY ZONE

TOPOGRAPHY

- 1. Level
- 2. Rolling
- 3. Above St.
- 4. Below St.
- 5. Low
- 6. Swampy
- 7. Steep
- 8.

UTILITIES

- 1. All Public
- 2. Public Water
- 3. Public Sewer
- 4. Drilled Well
- 5. Dug Well
- 6. Septic
- 7. Cess Pool
- 9. No Utilities

STREET

- 1. Paved
- 2. Semi-Improved
- 3. Gravel
- 4. Proposed
- 9. No Street

LAND DATA

	TYPE	EFFECTIVE		INFLUENCE		INFLUENCE CODES
		Frontage	Depth	Factor	Code	
FRONT FOOT						
11. Regular Lot				%		1=Vacancy
12. Delta Triangle				%		2=Excess Frontage
13. Nabra Triangle				%		3=Topography
14. Rear Land				%		4=Size/Shape
15.				%		5=Access
				%		6=Restrictions
				%		7=Corner
				%		8=Environment
				%		9=Fractional Share
SQUARE FOOT		SQUARE FEET				
16. Regular Lot				%		ACRES (cont.)
17. Secondary				%		34. Softwood (F&O)
18. Excess Land				%		35. Mixed Wood (F&O)
19. Condo.				%		36. Hardwood (F&O)
20.				%		37. Softwood (T.G.)
				%		38. Mixed Wood (T.G.)
				%		39. Hardwood (T.G.)
FRACT. ACRE		ACREAGE/SITES				40. Waste
21. Homesite				%		41. Gravel Pit
22. Baselot				%		
23.				%		
ACRES				%		
24. Homesite				%		
25. Baselot				%		
26. Secondary				%		
27. Frontage				%		
28. Rear 1				%		
29. Rear 2				%		
30. Rear 3				%		
31. Tillable				%		
32. Pasture				%		
33. Orchard				%		
Total				%		

SALE DATA

DATE(MM/YY)

PRICE

SALE TYPE

- 1. Land
- 2. Land & Bldg.
- 3. Building Only
- 4. Mobile Home
- 5. Other

FINANCING

- 1. Conv.
- 2. FHA/VA
- 3. Assumed
- 4. Seller
- 5. Private
- 6. Cash
- 7. FMHA
- 9. Unknown

VERIFIED

- 1. Buyer
- 2. Seller
- 3. Lender
- 4. Agent
- 5. Record
- 6. MLS
- 7. Family
- 8. Other
- 9. Confid.

VALIDITY

- 1. Valid
- 2. Related
- 3. Distress
- 4. Split
- 5. Partial
- 6. Exempt
- 7. Changed
- 8. Other

No./Date	Description	Date Insp.

NOTES:

BUILDING RECORD

MAP LOT ACCOUNT NO. 2816 ADDRESS CARD NO. OF

BUILDING STYLE 1. Conv. 6. Split Lev. 2. Ranch 7. Contemp. 3. R. Ranch 8. Log 4. Cape 9. Other 5. Gambson	4	S/F BSMT LIVING FIN BSMT GRADE		INSULATION 1. Full 4. Minimal 2. Heavy 9. None 3. Capped	1
DWELLING UNITS		HEAT TYPE 1. HW BB 6. Grav. WA 2. HW CI 7. Electric 3. HW Radiant 8. Units 4. Steam 9. No Heat 5. FWA	100 %	UNFINISHED %	
OTHER UNITS		COOL TYPE 1. Central 9. None	9 %	GRADE & FACTOR 1. E 4. B 2. D 5. A 3. C 6. AA	3
STORIES 1. One 4. 1 1/2 2. Two 5. 1 3/4 3. Three 6. 2 1/2	4	KITCHEN STYLE 1. Good 3. Old Style 2. Typical 4. Obsolete	2	SQ. FOOTAGE	
EXTERIOR WALLS 1. Clapboard 6. BR./Stone 2. WD.SH. 7. Novelty 3. Comp. 8. AL/Vinyl 4. ASB/ASP 9. Other 5. T1-11	3	BATH(S) STYLE 1. Good 3. Old Style 2. Typical 4. Obsolete	2	CONDITION 1. Poor 5. Avg + 2. Fair 6. Good 3. Avg - 7. V Good 4. Avg. 8. Exc.	5
ROOF SURFACE 1. Asphalt 4. Comp. 2. Slate 5. Wood 3. Metal 6. Other	1	# ROOMS	8	PHYS. % GOOD	100 %
S/F MASONRY TRIM		# BEDROOMS	3	FUNCT. % GOOD	100 %
YEAR BUILT	1984	# FULL BATHS	1	FUNCT. CODE 1. Incomp. 5. CDU 2. Overbuilt 6. Style 3. Delap. 7. Layout 4. Small Size 8. Other 9. None	9
YEAR REMODELED		# HALF BATHS	1	ECON. % GOOD	100 %
FOUNDATION 1. Conc. 4. Wood 2. C Blk 5. Slab 3. Br./Stone 6. Piers	1	# ADDN FIXTURES		ECON. CODE 1. Location 3. Services 2. Encroach 9. None	
BASEMENT 1. 1/4 3. 3/4 5. Crawl 2. 1/2 4. Full 6. None	4	# FIREPLACES		ENTRANCE CODE 1. Inspect. 3. Vacant 2. Refused 5. Estim. 3. Info Only	5
BSMT GAR # CARS		# HEARTHES	1	INFO. CODE 1. Owner 4. Agent 2. Relative 5. Estimate 3. Tenant 6. Other 2. Refused 5. Estim.	5
WET BASEMENT 1. Dry 3. Wet 2. Damp 9. None	1	LAYOUT 1. Typical 2. In adeq.	1		
		ATTIC 1. 1/4 Fin 4. Full Fin. 2. 1/2 Fin. 5. Fl/Stairs 3. 3/4 Fin. 9. None	9		
		INT COMP TO EXIT + = -			
		INSPECTED BY	KSH		
		DATE INSPECTED	6/20/05		

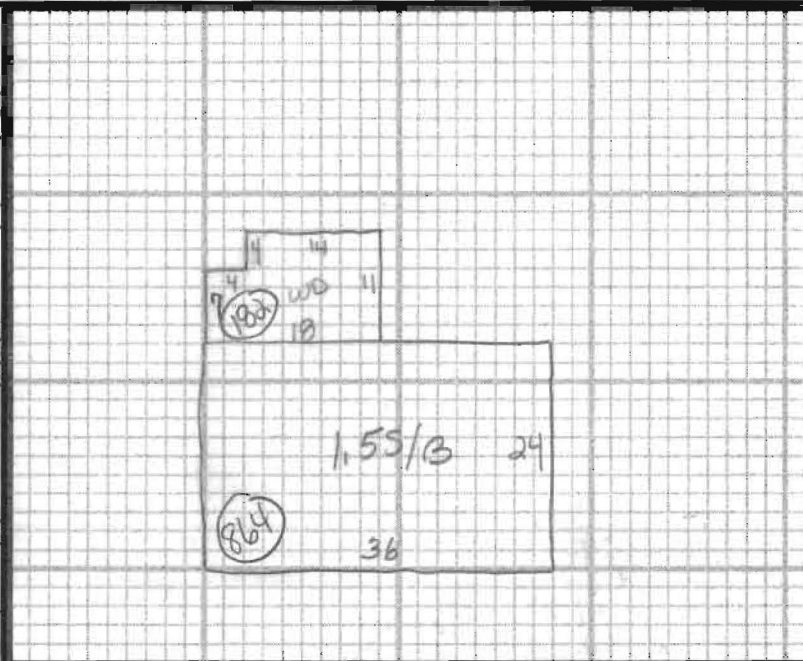

ADDITIONS, OUTBUILDINGS & IMPROVEMENTS

	TYPE	YEAR	UNITS	GRADE	COND	PERCENT GOOD		CODES
						Phys.	Funct.	
1.55/B	4		864					1. 1S Fr.
WD	68		182					2. 2S Fr.
OP	21		80					3. 3S Fr.
GAR	23		672	3	4	90 %	100 %	4. 1 1/2S Fr.
JAC	69		1					5. 1 3/4S Fr.
								6. 2 1/2S Fr.
								Add 10 for Bsmt
								21. OFF
								22. EFP
								23. Garage
								24. Shed
								25. Bay Window
								26. Overhang
								27. Unf. Bsmt
								28. Unf. Attic
								29. Fin. Attic
								Add 20 for 2 Story
								61. Carport
								62. Patio
								63. Swimming Pool
								64. Tennis Court
								65. Stable w/loft
								66. Greenhouse
								67. Natatorium
								68. Wood Deck
								69. Jacuzzi

PHOTO

NOTES: Wood rotting in front of garage / gas FP