

A19

MAP 43 LOT 14 ACCOUNT NO. 2788 BUILDING RECORD ADDRESS CARD NO. OF

BUILDING STYLE 1. Conv. 8. Split Lev. 2. Ranch 7. Contemp. 3. R. Ranch 8. Log 4. Cape 9. Other 5. Garrison	<u>2</u>	S/F BSMT LIVING FIN BSMT GRADE		INSULATION 1. Full 4. Minimal 2. Heavy 9. None 3. Capped	<u>1</u>
DWELLING UNITS OTHER UNITS	<u>1</u>	HEAT TYPE 1. HW BB 6. Grav. WA 2. HW CI 7. Electric 3. HW Radiant 8. Units 4. Steam 9. No Heat 5. FWA	<u>1</u>	UNFINISHED % GRADE & FACTOR 1. E 4. B 2. D 5. A 3. C 6. AA	<u>3</u>
STORIES 1. One 4. 1 1/2 2. Two 5. 1 3/4 3. Three 6. 2 1/2	<u>1</u>	COOL TYPE 1. Central 9. None	<u>9</u> %	SQ. FOOTAGE CONDITION 1. Poor 5. Avg + 2. Fair 6. Good 3. Avg - 7. V Good 4. Avg. 8. Exc.	<u>5</u>
EXTERIOR WALLS 1. Clapboard 8. BR./Stone 2. WD.SH. 7. Novelty 3. Comp. 8. AL/Myrl 4. ASB/ASP 9. Other 5. T1-11	<u>1</u>	KITCHEN STYLE 1. Good 3. Old Style 2. Typical 4. Obsolete	<u>2</u>	PHYS. % GOOD FUNCT. % GOOD FUNCT. CODE 1. Incomp. 5. CDU 2. Overbuilt 6. Style 3. Delap. 7. Layout 4. Small Size 8. Other 9. None	<u>100</u> % <u>100</u> %
ROOF SURFACE 1. Asphalt 4. Comp. 2. Slate 5. Wood 3. Metal 6. Other	<u>1</u>	BATH(S) STYLE 1. Good 3. Old Style 2. Typical 4. Obsolete	<u>2</u>	ECON. % GOOD ECON. CODE 1. Location 3. Services 2. Encroach 9. None	<u>100</u> %
S/F MASONRY TRIM YEAR BUILT YEAR REMODELED	<u>1980</u>	# ROOMS # BEDROOMS # FULL BATHS # HALF BATHS # ADDN FIXTURES # FIREPLACES # HEARTHES	<u>5</u> <u>3</u> <u>2</u> <u>2</u> <u>1</u>	ENTRANCE CODE 1. Inspect. 3. Vacant 2. Refused 5. Estim. 3. Info Only	<u>5</u>
FOUNDATION 1. Conc. 4. Wood 2. C Blk 5. Slab 3. Br./Stone 6. Piers	<u>2</u>	LAYOUT 1. Typical 2. In adeq.	<u>1</u>	INFO. CODE 1. Owner 4. Agent 2. Relative 5. Estimate 3. Tenant 6. Other 2. Refused 5. Estim.	<u>5</u>
BASEMENT 1. 1/4 3. 3/4 5. Crawl 2. 1/2 4. Full 6. None	<u>4</u>	ATTIC 1. 1/4 Fin 4. Full Fin. 2. 1/2 Fin. 5. FV/Stairs 3. 3/4 Fin. 9. None	<u>9</u>		
BSMT GAR # CARS WET BASEMENT 1. Dry 3. Wet 2. Damp 9. None	<u>1</u>	INT COMP TO EXIT + = - INSPECTED BY DATE INSPECTED	<u>KSH</u> <u>6/11/05</u>		

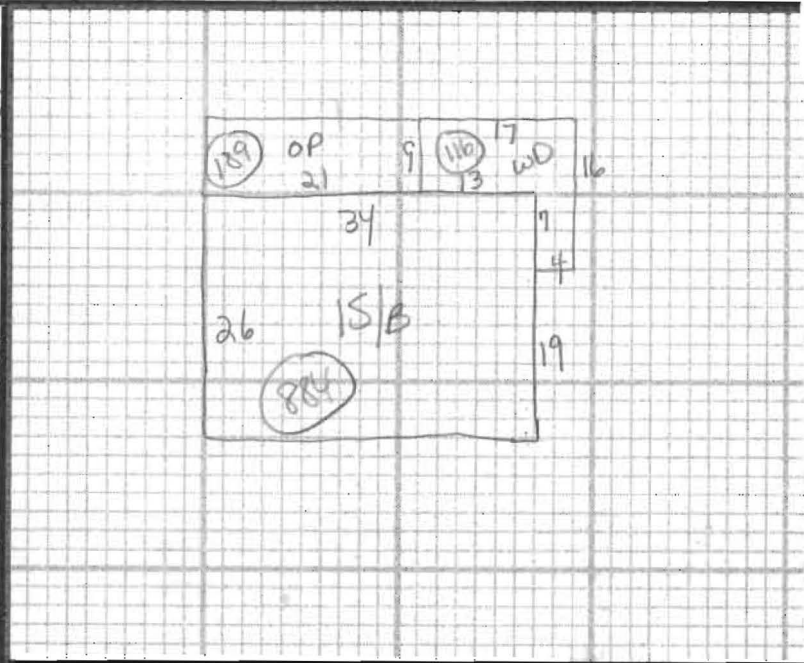

ADDITIONS, OUTBUILDINGS & IMPROVEMENTS						PERCENT GOOD		CODES
TYPE	YEAR	UNITS	GRADE	COND	Phys.	Funct.		
<u>1</u>	<u>15/B</u>	<u>884</u>			___ %	___ %	1. 1S Fr.	
<u>21</u>	<u>OP</u>	<u>189</u>			___ %	___ %	2. 2S Fr.	
<u>68</u>	<u>WD</u>	<u>116</u>			___ %	___ %	3. 3S Fr.	
					___ %	___ %	4. 1 1/2S Fr.	
					___ %	___ %	5. 1 3/4S Fr.	
					___ %	___ %	6. 2 1/2S Fr.	
					___ %	___ %	Add 10 for Bsmt	
					___ %	___ %	21. OFP	
					___ %	___ %	22. EFP	
					___ %	___ %	23. Garage	
					___ %	___ %	24. Shed	
					___ %	___ %	25. Bay Window	
					___ %	___ %	26. Overhang	
					___ %	___ %	27. Unf. Bsmt	
					___ %	___ %	28. Unf. Attic	
					___ %	___ %	29. Fin. Attic	
					___ %	___ %	Add 20 for 2 Story	
					___ %	___ %	61. Carport	
					___ %	___ %	62. Patio	
					___ %	___ %	63. Swimming Pool	
					___ %	___ %	64. Tennis Court	
					___ %	___ %	65. Stable w/loft	
					___ %	___ %	66. Greenhouse	
					___ %	___ %	67. Natatorium	
					___ %	___ %	68. Wood Deck	
					___ %	___ %	69. Jacuzzi	

PHOTO

NOTES: use to be Eastern Shores Road