

042-00A-153 2/154

KOLSTI (WAMSLEY) JULIA A
50 LYNWOOD DRIVE
B 10060 P 9 6-8 2000

Procession of Mayfair

2546 ADDRESS

TOWN OF WATERBORO, MAINE

CARD NO. OF

042-00A-153

CUMMINGS BRIAN J & FREEMAN SHANNON A
50 LYNWOOD DRIVE
09/06/2005 \$165,500

PROPERTY DATA	
NEIGHBORHOOD CODE	2
STREET CODE	
LAND USE	47
SECONDARY ZONE	
TOPOGRAPHY	2
UTILITIES	9
STREET	3
SALE DATA	
FINANCING	
VERIFIED	
VALIDITY	

BOOK	PAGE	DATE	CONSIDERATION
14590	536	09/06/05	\$165,000

ASSESSMENT RECORD				
YEAR	LAND	BUILDINGS	EXEMPT	TOTAL
02	15,200	42,400		57,600

LAND DATA						
FRONT FOOT	TYPE	EFFECTIVE		INFLUENCE		INFLUENCE CODES
		Frontage	Depth	Factor	Code	
11. Regular Lot				%		1=Vacancy
12. Delta Triangle				%		2=Excess Frontage
13. Nabla Triangle				%		3=Topography
14. Rear Land				%		4=Size/Shape
15.				%		5=Access
				%		6=Restrictions
				%		7=Corner
				%		8=Environment
				%		9=Fractional Share
SQUARE FOOT		SQUARE FEET				ACRES (cont.)
16. Regular Lot				%		34. Softwood (F&O)
17. Secondary				%		35. Mixed Wood (F&O)
18. Excess Land				%		36. Hardwood (F&O)
19. Condo.				%		37. Softwood (T.G.)
20.				%		38. Mixed Wood (T.G.)
FRACT. ACRE		ACREAGE/SITES				39. Hardwood (T.G.)
21. Homesite				%		40. Waste
22. Baselot				%		41. Gravel Pit
23.				%		
ACRES						SITE
24. Homesite				%		42. Moho Site
25. Baselot				%		43. Condo Site
26. Secondary				%		44. Lot Improvements
27. Frontage				%		
28. Rear 1				%		
29. Rear 2				%		
30. Rear 3				%		
31. Tillable				%		
32. Pasture				%		
33. Orchard				%		
Total					0.3	

No./Date	Description	Date Insp.

NOTES: 2 LOTS (Inc 154)

MAP **42** LOT **A 153** ACCOUNT NO. **2546** BUILDING RECORD ADDRESS **Driveway on Mayfair** CARD NO. OF

BUILDING STYLE 1. Conv. 6. Split Lev. 2. Ranch 7. Contemp. 3. R. Ranch 8. Log 4. Cape 9. Other 5. Garrison	4	S/F BSMT LIVING FIN BSMT GRADE		INSULATION 1. Full 4. Minimal 2. Heavy 9. None 3. Capped	1
DWELLING UNITS		HEAT TYPE 1. HW BB 6. Grav. WA 2. HW Cl 7. Electric 3. HW Radiant 8. Units 4. Steam 9. No Heat 5. FWA	1	UNFINISHED %	%
OTHER UNITS		COOL TYPE 1. Central 9. None	9	GRADE & FACTOR	110
STORIES 1. One 4. 1 1/2 2. Two 5. 1 3/4 3. Three 6. 2 1/2	1	KITCHEN STYLE 1. Good 3. Old Style 2. Typical 4. Obsolete	2	SQ. FOOTAGE	720
EXTERIOR WALLS 1. Clapboard 6. BR/Stone 2. WD.SH. 7. Novelty 3. Comp. 8. AL/Vinyl 4. ASB/ASP 9. Other 5. T1-11	8	BATH(S) STYLE 1. Good 3. Old Style 2. Typical 4. Obsolete	2	CONDITION 1. Poor 5. Avg + 2. Fair 6. Good 3. Avg - 7. V Good 4. Avg. 8. Exc.	6
ROOF SURFACE 1. Asphalt 4. Comp. 2. Slate 5. Wood 3. Metal 6. Other	1	# ROOMS	7	PHYS. % GOOD	%
S/F MASONRY TRIM		# BEDROOMS	7	FUNCT. % GOOD	%
YEAR BUILT	1990	# FULL BATHS	1	FUNCT. CODE 1. Incomp. 5. CDU 2. Overbuilt 6. Style 3. Delap. 7. Layout 4. Small Size 8. Other 9. None	9
YEAR REMODELED		# HALF BATHS	1	ECON. % GOOD	%
FOUNDATION 1. Conc. 4. Wood 2. C Blk 5. Slab 3. Br./Stone 6. Piers	1	# ADDN FIXTURES		ECON. CODE 1. Location 3. Services 2. Encroach 9. None	9
BASEMENT 1. 1/4 3. 3/4 5. Crawl 2. 1/2 4. Full 6. None	4	# FIREPLACES		ENTRANCE CODE 1. Inspt. 3. Vacant 2. Refused 5. Estim. 3. Info Only	5
BSMT GAR # CARS		LAYOUT 1. Typical 2. In adeq.	1	INFO. CODE 1. Owner 4. Agent 2. Relative 5. Estimate 3. Tenant 6. Other 2. Refused 5. Estim.	5
WET BASEMENT 1. Dry 3. Wet 2. Damp 9. None	1	ATTIC 1. 1/4 Fin 4. Full Fin. 2. 1/2 Fin. 5. FVStairs 3. 3/4 Fin. 9. None	4		
		INT COMP TO EXIT + = -			
		INSPECTED BY	RAK		
		DATE INSPECTED	7-1-05		

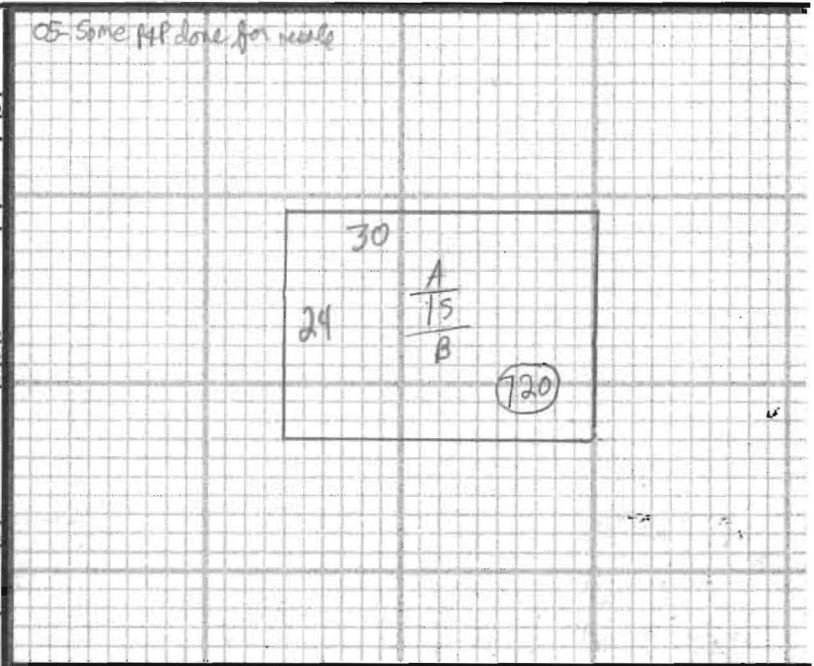

ADDITIONS, OUTBUILDINGS & IMPROVEMENTS						PERCENT GOOD		CODES
TYPE	YEAR	UNITS	GRADE	COND	Phys.	Funct.		
19	001	1990	0720			%	%	1. 1S Fr. 2. 2S Fr. 3. 3S Fr. 4. 1 1/2S Fr. 5. 1 3/4S Fr. 6. 2 1/2S Fr. Add 10 for Bsmt 21. OFF 22. EFP 23. Garage 24. Shed 25. Bay Window 26. Overhang 27. Unf. Bsmt 28. Unf. Attic 29. Fin. Attic Add 20 for 2 Story 61. Carport 62. Patio 63. Swimming Pool 64. Tennis Court 65. Stable w/loft 66. Greenhouse 67. Natatorium 68. Wood Deck 69. Jacuzzi
						%	%	
						%	%	
						%	%	
						%	%	
						%	%	
						%	%	
						%	%	
						%	%	
						%	%	

PHOTO

NOTES: