

BUILDING RECORD

MAP LOT ACCOUNT NO. 2166 ADDRESS CARD NO. OF

BUILDING STYLE 1. Conv. 6. Split Lev. 2. Ranch 7. Contemp. 3. R. Ranch 8. Log 4. Cape 9. Other 5. Garrison	2	S/F BSMT LIVING FIN BSMT GRADE	0 0	INSULATION 1. Full 4. Minimal 2. Heavy 9. None 3. Capped	1
HEAT TYPE 1. HW BB 6. Grav. WA 2. HW CI 7. Electric 3. HW Radiant 8. Units 4. Steam 9. No Heat 5. FWA		1	UNFINISHED %	%	
DWELLING UNITS	1	COOL TYPE 1. Central 9. None	9	GRADE & FACTOR 1. E 4. B 2. D 5. A 3. C 6. AA	4
OTHER UNITS	0	KITCHEN STYLE 1. Good 3. Old Style 2. Typical 4. Obsolete	2	SQ. FOOTAGE	859
STORIES 1. One 4. 1 1/2 2. Two 5. 1 3/4 3. Three 6. 2 1/2	1	BATH(S) STYLE 1. Good 3. Old Style 2. Typical 4. Obsolete	2	CONDITION 1. Poor 5. Avg + 2. Fair 6. Good 3. Avg - 7. V Good 4. Avg. 8. Exc.	5
EXTERIOR WALLS 1. Clapboard 6. BR./Stone 2. WD.SH. 7. Novelty 3. Comp. 8. AL/Mnyl 4. ASB/ASP 9. Other 5. T1-11	8	# ROOMS	5	PHYS. % GOOD	%
ROOF SURFACE 1. Asphalt 4. Comp. 2. Slate 5. Wood 3. Metal 6. Other	1	# BEDROOMS	3	FUNCT. % GOOD	%
S/F MASONRY TRIM	1998	# FULL BATHS	1	FUNCT. CODE 1. Incomp. 5. CDU 2. Overbuilt 6. Style 3. Delap. 7. Layout 4. Small Size 8. Other 9. None	9
YEAR BUILT	1998	# HALF BATHS	0	ECON. % GOOD	%
YEAR REMODELED		# ADDN FIXTURES	0	ECON. CODE 1. Location 3. Services 2. Encroach 9. None	5
FOUNDATION 1. Conc. 4. Wood 2. C Blk 5. Slab 3. Br./Stone 6. Piers	1	# FIREPLACES	1	ENTRANCE CODE 1. Inspt. 3. Vacant 2. Refused 5. Estim. 3. Info Only	5
BASEMENT 1. 1/4 3. 3/4 5. Crawl 2. 1/2 4. Full 6. None	4	# HEARTHES	0	INFO. CODE 1. Owner 4. Agent 2. Relative 5. Estimate 3. Tenant 6. Other 2. Refused 5. Estim.	5
BSMT GAR # CARS	2	LAYOUT 1. Typical 2. In adeq. ATTIC 1. 1/4 Fin 4. Full Fin. 2. 1/2 Fin. 5. Fl/Stairs 3. 3/4 Fin. 9. None	9	INT COMP TO EXIT + = -	
WET BASEMENT 1. Dry 3. Wet 2. Damp 9. None	1	INSPECTED BY	28	DATE INSPECTED	9/21/05

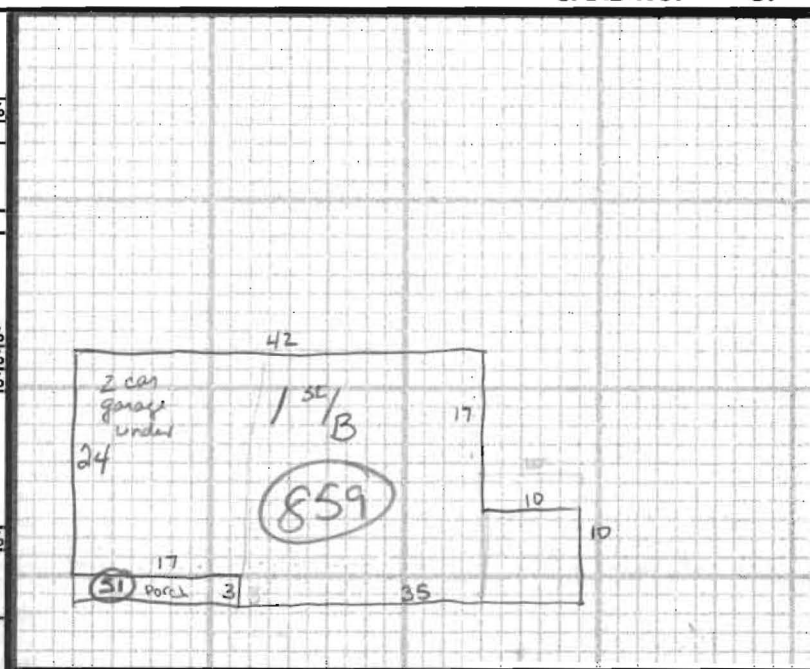

gray
408
100
6.23.07 MK pic 1210

ADDITIONS, OUTBUILDINGS & IMPROVEMENTS

	TYPE	YEAR	UNITS	GRADE	COND	PERCENT GOOD		CODES
						Phys.	Funct.	
OFF	21		51	3		%	%	1. 1S Fr.
Shed	24		120	3		%	%	2. 2S Fr.
gar	23		294	3		%	%	3. 3S Fr.
1SE	01	1988	859	3		%	%	4. 1 1/2S Fr.
1 1/4 GAR	49	2006	19127513	3	7	%	%	5. 1 3/4S Fr.
CAR PORT	71	2006	16127432	3	2	%	%	6. 2 1/2S Fr.
						%	%	Add 10 for Bsmt
						%	%	21. OFF
						%	%	22. EFP
						%	%	23. Garage
						%	%	24. Shed
						%	%	25. Bay Window
						%	%	26. Overhang
						%	%	27. Unf. Bsmt
						%	%	28. Unf. Attic
						%	%	29. Fin. Attic
						%	%	Add 20 for 2 Story
						%	%	61. Carport
						%	%	62. Patio
						%	%	63. Swimming Pool
						%	%	64. Tennis Court
						%	%	65. Stable w/loft
						%	%	66. Greenhouse
						%	%	67. Natatorium
						%	%	68. Wood Deck
						%	%	69. Jacuzzi

PHOTO

NOTES: 4/1/07 CHC GAR 28x29.