

BUILDING RECORD

MAP LOT ACCOUNT NO. 2126 ADDRESS CARD NO. OF

BUILDING STYLE		S/F BSMT LIVING		INSULATION	
1. Conv.	6. Split Lev.	-		1. Full	4. Minimal
2. Ranch	7. Contemp.	FIN BSMT GRADE		2. Heavy	9. None
3. R. Ranch	8. Log	-		3. Capped	
4. Cape	9. Other	HEAT TYPE		UNFINISHED %	
5. Garrison		1. HW BB	6. Grav. WA	%	
DWELLING UNITS		2. HW CI	7. Electric	GRADE & FACTOR	
1		3. HW Radiant	8. Units	1. E	4. B
OTHER UNITS		4. Steam	9. No Heat	2. D	5. A
-		5. FWA		3. C	6. AA
STORIES		COOL TYPE		SQ. FOOTAGE	
1. One	4. 1 1/2	1. Central	9. None	724	
2. Two	5. 1 3/4			CONDITION	
3. Three	6. 2 1/2			1. Poor	5. Avg +
EXTERIOR WALLS		KITCHEN STYLE		2. Fair	6. Good
1. Clapboard	6. BR./Stone	1. Good	3. Old Style	3. Avg -	7. V Good
2. WD.SH.	7. Novelty	2. Typical	4. Obsolete	4. Avg.	8. Exc.
3. Comp.	8. AL/Vinyl			PHYS. % GOOD	
4. ASB/ASP	9. Other			%	
5. T1-11		BATH(S) STYLE		FUNCT. % GOOD	
ROOF SURFACE		1. Good	3. Old Style	%	
1. Asphalt	4. Comp.	2. Typical	4. Obsolete	FUNCT. CODE	
2. Slate	5. Wood			1. Incomp.	5. CDU
3. Metal	6. Other	# ROOMS		2. Overbuilt	6. Style
3		6		3. Delap.	7. Layout
S/F MASONRY TRIM		# BEDROOMS		4. Small Size	8. Other
1950		3		9. None	
YEAR BUILT		# FULL BATHS		ECON. % GOOD	
1950		1		%	
YEAR REMODELED		# HALF BATHS		ECON. CODE	
-		1		1. Location	3. Services
FOUNDATION		# ADDN FIXTURES		2. Encroach	9. None
1. Conc.	4. Wood	0		ENTRANCE CODE	
2. C Blk	5. Slab	# FIREPLACES		1. Inspct.	3. Vacant
3. Br./Stone	6. Piers	0		2. Refused	5. Estim.
BASEMENT		# HEARTHES		3. Info Only	
1. 1/4	3. 3/4	1		INFO. CODE	
2. 1/2	4. Full	LAYOUT		1. Owner	4. Agent
5. Crawl	6. None	1. Typical	2. In adeg.	2. Relative	5. Estimate
BSMT GAR # CARS		ATTIC		3. Tenant	6. Other
0		1. 1/4 Fin.	4. Full Fin.	2. Refused	5. Estim.
WET BASEMENT		2. 1/2 Fin.	5. Fl/Stairs		
1. Dry	3. Wet	3. 3/4 Fin.	9. None		
2. Damp	9. None	INT COMP TO EXIT + = -			
1		4			
INSPECTED BY		DATE INSPECTED			
10/3/05		2/1			

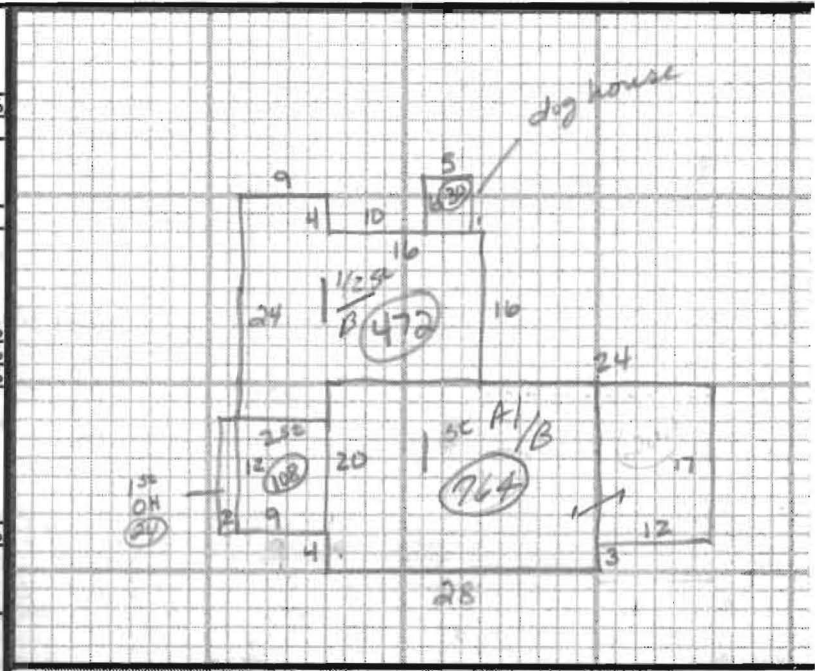

blue

ADDITIONS, OUTBUILDINGS & IMPROVEMENTS

	TYPE	YEAR	UNITS	GRADE	COND	PERCENT GOOD		CODES
						Phys.	Funct.	
gar	23	24x14	288			___%	___%	1. 1S Fr.
shed	24	8x12	96			___%	___%	2. 2S Fr.
shed	24	8x12	96			___%	___%	3. 3S Fr.
1 1/2 S ADD	04		472			___%	___%	4. 1 1/2S Fr.
						___%	___%	5. 1 3/4S Fr.
						___%	___%	6. 2 1/2S Fr.
						___%	___%	Add 10 for Bsmt
						___%	___%	21. OFP
						___%	___%	22. EFP
						___%	___%	23. Garage
						___%	___%	24. Shed
						___%	___%	25. Bay Window
						___%	___%	26. Overhang
						___%	___%	27. Unf. Bsmt
						___%	___%	28. Unf. Attic
						___%	___%	29. Fin. Attic
						___%	___%	Add 20 for 2 Story
						___%	___%	61. Carport
						___%	___%	62. Patio
						___%	___%	63. Swimming Pool
						___%	___%	64. Tennis Court
						___%	___%	65. Stable w/loft
						___%	___%	66. Greenhouse
						___%	___%	67. Natatorium
						___%	___%	68. Wood Deck
						___%	___%	69. Jacuzzi

PHOTO

NOTES: