

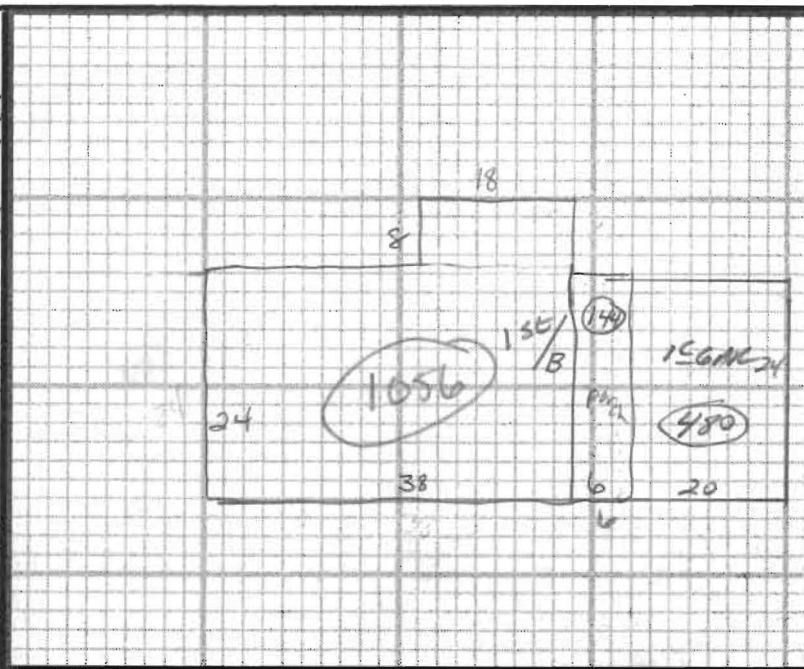

BUILDING RECORD

MAP 30 LOT 4 ACCOUNT NO. 2056 ADDRESS CARD NO. OF

<b>BUILDING STYLE</b>		S/F BSMT LIVING	INSULATION
1. Conv.	6. Split Lev.	FIN BSMT GRADE	1. Full 4. Minimal
2. Ranch	7. Contemp.		2. Heavy 9. None
3. R. Ranch	8. Log	HEAT TYPE	3. Capped
4. Cape	9. Other	1. HW BB 6. Grav. WA	UNFINISHED %
5. Garrison		2. HW CI 7. Electric	GRADE & FACTOR
<b>DWELLING UNITS</b>		3. HW Radiant 8. Units	1. E 4. B
<b>OTHER UNITS</b>		4. Steam 9. No Heat	2. D 5. A
<b>STORIES</b>		5. FWA	3. C 6. AA
1. One 4. 1 1/2		COOL TYPE	SQ. FOOTAGE
2. Two 5. 1 3/4		1. Central 9. None	CONDITION
3. Three 6. 2 1/2			1. Poor 5. Avg +
<b>EXTERIOR WALLS</b>		KITCHEN STYLE	2. Fair 6. Good
1. Clapboard 6. BR/Stone		1. Good 3. Old Style	3. Avg - 7. V Good
2. WD.SH. 7. Novelty		2. Typical 4. Obsolete	4. Avg. 8. Exc.
3. Comp. 8. AL/Minyl		BATH(S) STYLE	PHYS. % GOOD
4. ASB/ASP 9. Other		1. Good 3. Old Style	FUNCT. % GOOD
5. T1-11		2. Typical 4. Obsolete	FUNCT. CODE
<b>ROOF SURFACE</b>		# ROOMS	1. Incomp. 5. CDU
1. Asphalt 4. Comp.		# BEDROOMS	2. Overbuilt 6. Style
2. Slate 5. Wood		# FULL BATHS	3. Delap. 7. Layout
3. Metal 6. Other		# HALF BATHS	4. Small Size 8. Other
<b>S/F MASONRY TRIM</b>		# ADDN FIXTURES	9. None
<b>YEAR BUILT</b>		# FIREPLACES	ECON. % GOOD
<b>YEAR REMODELED</b>		# HEARTHES	ECON. CODE
<b>FOUNDATION</b>		LAYOUT	1. Location 3. Services
1. Conc. 4. Wood		1. Typical 2. In adeq.	2. Encroach 9. None
2. C Blk 5. Stab		ATTIC	ENTRANCE CODE
3. Br./Stone 6. Piers		1. 1/4 Fin 4. Full Fin.	1. Inspt. 3. Vacant
<b>BASEMENT</b>		2. 1/2 Fin. 5. Fl/Stairs	2. Refused 5. Estim.
1. 1/4 3. 3/4 5. Crawl		3. 3/4 Fin. 9. None	3. Info Only
2. 1/2 4. Full 6. None		INT COMP TO EXIT + = -	INFO. CODE
<b>BSMT GAR # CARS</b>		INSPECTED BY	1. Owner 4. Agent
<b>WET BASEMENT</b>		DATE INSPECTED	2. Relative 5. Estimate
1. Dry 3. Wet			3. Tenant 6. Other
2. Damp 9. None			2. Refused 5. Estim.



Blue

ADDITIONS, OUTBUILDINGS & IMPROVEMENTS

	TYPE	YEAR	UNITS	GRADE	COND	PERCENT GOOD		CODES
						Phys.	Funct.	
OFF	021		144			%	%	1. 1S Fr.
deck	068		144			%	%	2. 2S Fr.
garage	023		480			%	%	3. 3S Fr.
1st	01	1978	1056			%	%	4. 1 1/2S Fr.
						%	%	5. 1 3/4S Fr.
						%	%	6. 2 1/2S Fr.
						%	%	Add 10 for Bsmt
						%	%	21. OFF
						%	%	22. EFP
						%	%	23. Garage
						%	%	24. Shed
						%	%	25. Bay Window
						%	%	26. Overhang
						%	%	27. Unf. Bsmt
						%	%	28. Unf. Attic
						%	%	29. Fin. Attic
						%	%	Add 20 for 2 Story
						%	%	61. Carport
						%	%	62. Patio
						%	%	63. Swimming Pool
						%	%	64. Tennis Court
						%	%	65. Stable w/loft
						%	%	66. Greenhouse
						%	%	67. Natatorium
						%	%	68. Wood Deck
						%	%	69. Jacuzzi

PHOTO

NOTES: