

028-044

DREW JOHNATHAN E WILLIAM D & KARDIS D KAREN
39 BLACK COVE ROAD

PROPERTY DATA

NEIGHBORHOOD CODE 27
STREET CODE _____

LAND USE

- 11. Residential
 - 21. Village
 - 22. Village/Res.
 - 31. Agricultural/Res.
 - 33. Forest/Agri.
 - 40. Conservation
 - 45. General Purpose
 - 48. Shoreland
 - 49. Resource Protection
- 48

SECONDARY ZONE

TOPOGRAPHY

- 1. Level
 - 2. Rolling
 - 3. Above St.
 - 4. Below St.
 - 5. Low
 - 6. Swampy
 - 7. Steep
 - 8.
- 01

UTILITIES

- 1. All Public
 - 2. Public Water
 - 3. Public Sewer
 - 4. Drilled Well
 - 5. Dug Well
 - 6. Septic
 - 7. Cess Pool
 - 9. No Utilities
- 09

STREET

- 1. Paved
 - 2. Semi-Improved
 - 3. Gravel
 - 4. Proposed
 - 9. No Street
- 3

SALE DATA

DATE(MM/YY)

PRICE

SALE TYPE

- 1. Land
- 2. Land & Bldg.
- 3. Building Only
- 4. Mobile Home
- 5. Other

FINANCING

- 1. Conv.
- 2. FHA/VA
- 3. Assumed
- 4. Seller
- 5. Private
- 6. Cash
- 7. FMHA
- 9. Unknown

VERIFIED

- 1. Buyer
- 2. Seller
- 3. Lender
- 4. Agent
- 5. Record
- 6. MLS
- 7. Family
- 8. Other
- 9. Confid.

VALIDITY

- 1. Valid
- 2. Related
- 3. Distress
- 4. Split
- 5. Partial
- 6. Exempt
- 7. Changed
- 8. Other

BOOK	PAGE	DATE	CONSIDERATION
<u>13834</u>	<u>29</u>		

ASSESSMENT RECORD

YEAR	LAND	BUILDINGS	EXEMPT	TOTAL

LAND DATA

	TYPE	EFFECTIVE		INFLUENCE		INFLUENCE CODES
		Frontage	Depth	Factor	Code	
FRONT FOOT						
11. Regular Lot				---	%	---
12. Delta Triangle				---	%	---
13. Nabla Triangle				---	%	---
14. Rear Land				---	%	---
15.				---	%	---
SQUARE FOOT						
16. Regular Lot				---	%	---
17. Secondary				---	%	---
18. Excess Land				---	%	---
19. Condo.				---	%	---
20.				---	%	---
FRACT. ACRE						
21. Homesite				---	%	---
22. Baselot				---	%	---
23.				---	%	---
ACRES						
24. Homesite				---	%	---
25. Baselot				---	%	---
26. Secondary				---	%	---
27. Frontage				---	%	---
28. Rear 1				---	%	---
29. Rear 2				---	%	---
30. Rear 3				---	%	---
31. Tillable				---	%	---
32. Pasture				---	%	---
33. Orchard				---	%	---
Total				---	%	---

- 1=Vacancy
- 2=Excess Frontage
- 3=Topography
- 4=Size/Shape
- 5=Access
- 6=Restrictions
- 7=Corner
- 8=Environment
- 9=Fractional Share

- ACRES (cont.)**
- 34. Softwood (F&O)
- 35. Mixed Wood (F&O)
- 36. Hardwood (F&O)
- 37. Softwood (T.G.)
- 38. Mixed Wood (T.G.)
- 39. Hardwood (T.G.)
- 40. Waste
- 41. Gravel Pit

- SITE**
- 42. Moho Site
- 43. Condo Site
- 44. Lot Improvements

No./Date	Description	Date Insp.

NOTES:

MAP 028 LOT 0044 ACCOUNT NO. 2010 BUILDING RECORD ADDRESS 39 Blackcover Rd CARD NO. OF

BUILDING STYLE 1. Conv. 6. Split Lev. 2. Ranch 7. Contemp. 3. R. Ranch 8. Log 4. Cape 9. Other 5. Garrison	2	S/F BSMT LIVING FIN BSMT GRADE		INSULATION 1. Full 4. Minimal 2. Heavy 9. None 3. Capped	1
DWELLING UNITS		HEAT TYPE 1. HW BB 6. Grav. WA 2. HW CI 7. Electric 3. HW Radiant 8. Units 4. Steam 9. No Heat 5. FWA	8*	UNFINISHED %	%
OTHER UNITS		COOL TYPE 1. Central 9. None	9	GRADE & FACTOR 1. E 4. B 2. D 5. A 3. C 6. AA	3
STORIES 1. One 4. 1 1/2 2. Two 5. 1 3/4 3. Three 6. 2 1/2	1	KITCHEN STYLE 1. Good 3. Old Style 2. Typical 4. Obsolete	2	SQ. FOOTAGE	721
EXTERIOR WALLS 1. Clapboard 6. BR/Stone 2. WD.SH. 7. Novelty 3. Comp. 8. AL/Vinyl 4. ASB/ASP 9. Other 5. T1-11	2	BATH(S) STYLE 1. Good 3. Old Style 2. Typical 4. Obsolete	2	CONDITION 1. Poor 5. Avg + 2. Fair 6. Good 3. Avg - 7. V Good 4. Avg. 8. Exc.	3
ROOF SURFACE 1. Asphalt 4. Comp. 2. Slate 5. Wood 3. Metal 6. Other	3	# ROOMS	3	PHYS. % GOOD	%
S/F MASONRY TRIM		# BEDROOMS	3	FUNCT. % GOOD	%
YEAR BUILT	1953	# FULL BATHS	1	FUNCT. CODE 1. Incomp. 5. CDU 2. Overbuilt 6. Style 3. Delap. 7. Layout 4. Small Size 8. Other 9. None	9
YEAR REMODELED		# HALF BATHS		ECON. % GOOD	%
FOUNDATION 1. Conc. 4. Wood 2. C Blk 5. Stab 3. Br/Stone 6. Piers	2	# ADDN FIXTURES		ECON. CODE 1. Location 3. Services 2. Encroach 9. None	LAMP 1
BASEMENT 1. 1/4 3. 3/4 5. Crawl 2. 1/2 4. Full 6. None	1	# FIREPLACES		ENTRANCE CODE 1. Inspt. 3. Vacant 2. Refused 5. Estim. 3. Info Only	3
BSMT GAR # CARS		# HEARTHES		INFO. CODE 1. Owner 4. Agent 2. Relative 5. Estimate 3. Tenant 6. Other 2. Refused 5. Estim.	1
WET BASEMENT 1. Dry 3. Wet 2. Damp 9. None	1	LAYOUT 1. Typical 2. In adeq.	1		
		ATTIC 1. 1/4 Fin 4. Full Fin. 2. 1/2 Fin. 5. Fl/Stairs 3. 3/4 Fin. 9. None	9		
		INT COMP TO EXIT + = -			
		INSPECTED BY	702		
		DATE INSPECTED	11.3.05		

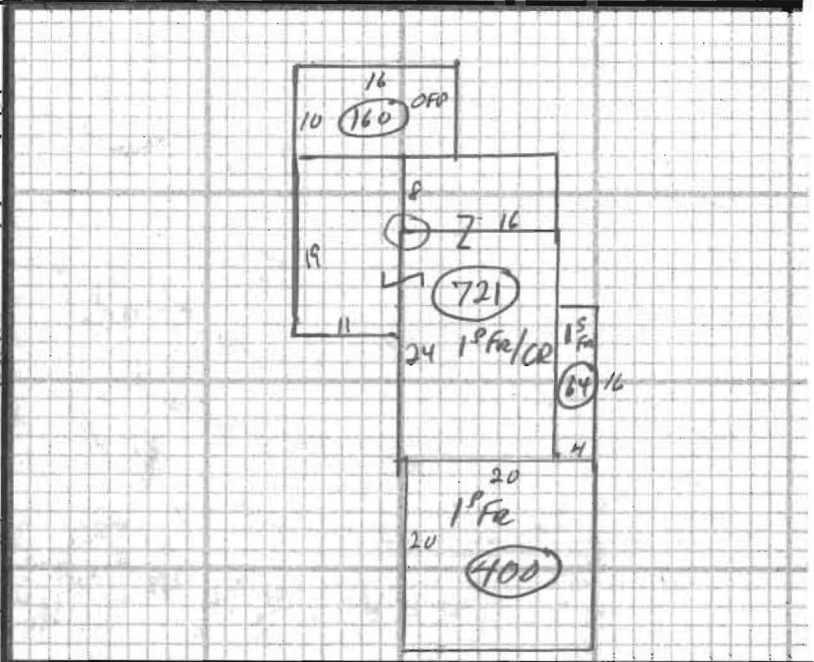

ADDITIONS, OUTBUILDINGS & IMPROVEMENTS						PERCENT GOOD		CODES
TYPE	YEAR	UNITS	GRADE	COND	Phys.	Funct.		
Shed	024	216	3	3	%	%	1. 1S Fr.	
Deck	068	144	3	3	%	%	2. 2S Fr.	
OFF	021	160	3	3	%	%	3. 3S Fr.	
1 st Fr A	001	64	3	3	%	%	4. 1 1/2S Fr.	
1 st Fr A	001	400	3	3	%	%	5. 1 3/4S Fr.	
							6. 2 1/2S Fr.	
							Add 10 for Bsmt	
							21. OFF	
							22. EFP	
							23. Garage	
							24. Shed	
							25. Bay Window	
							26. Overhang	
							27. Unf. Bsmt	
							28. Unf. Attic	
							29. Fin. Attic	
							Add 20 for 2 Story	
							61. Carport	
							62. Patio	
							63. Swimming Pool	
							64. Tennis Court	
							65. Stable w/loft	
							66. Greenhouse	
							67. Natatorium	
							68. Wood Deck	
							69. Jacuzzi	

PHOTO

11.03.05 061

NOTES: * K1 *** DECKS @ LAMP