

MAP LOT

ACCOUNT NO. 01979

ADDRESS

TOWN OF WATERBORO, MAINE

CARD NO. OF

028-013

DODGE MARK G  
11 SECOND ST  
B 2713 P 88

PROPERTY DATA

NEIGHBORHOOD CODE 28

STREET CODE

LAND USE

11. Residential  
21. Village  
22. Village/Res.  
31. Agricultural/Res.  
33. Forest/Agri.  
40. Conservation  
45. General Purpose  
48. Shoreland  
49. Resource Protection  
48

SECONDARY ZONE

TOPOGRAPHY

1. Level 5. Low  
2. Rolling 6. Swampy  
3. Above St. 7. Steep  
4. Below St. 8.  
01

UTILITIES

1. All Public 5. Dug Well  
2. Public Water 6. Septic  
3. Public Sewer 7. Cess Pool  
4. Drilled Well 9. No Utilities  
09

STREET

1. Paved 4. Proposed  
2. Semi-Improved  
3. Gravel 9. No Street  
3

SALE DATA

DATE(MM/YY) --/--/--

PRICE

---/---/---

SALE TYPE

1. Land 4. Mobile  
2. Land & Bldg. Home  
3. Building Only 5. Other

FINANCING

1. Conv. 5. Private  
2. FHA/VA 6. Cash  
3. Assumed 7. FMHA  
4. Seller 9. Unknown

VERIFIED

1. Buyer 6. MLS  
2. Seller 7. Family  
3. Lender 8. Other  
4. Agent 9. Confid.  
5. Record

VALIDITY

1. Valid 5. Partial  
2. Related 6. Exempt  
3. Distress 7. Changed  
4. Split 8. Other

BOOK

PAGE

DATE

CONSIDERATION

ASSESSMENT RECORD

Table with columns: YEAR, LAND, BUILDINGS, EXEMPT, TOTAL

LAND DATA

Table with columns: TYPE, EFFECTIVE (Frontage, Depth), INFLUENCE (Factor, Code), INFLUENCE CODES, ACRES (cont.), ACRES/SITES

Table with columns: No./Date, Description, Date Insp.

NOTES:

Table for notes with columns: No./Date, Description, Date Insp.

TOWN OF WATERBORO, MAINE

MAP 28 LOT 13 ACCOUNT NO. 01979 BUILDING RECORD ADDRESS 11 Second St CARD NO. OF

<b>BUILDING STYLE</b> 1. Conv. 8. Split Lev. 2. Ranch 7. Contamp. 3. R. Ranch 8. Log 4. Cape 9. Other 5. Garrison	1	<b>S/F BSMT LIVING</b> <b>FIN BSMT GRADE</b>		<b>INSULATION</b> 1. Full 4. Minimal 2. Heavy 9. None 3. Capped	9
<b>DWELLING UNITS</b> <b>OTHER UNITS</b> <b>STORIES</b> 1. One 4. 1 1/2 2. Two 5. 1 3/4 3. Three 6. 2 1/2	2	<b>HEAT TYPE</b> 1. HW BB 6. Grav. WA 2. HW CI 7. Electric 3. HW Radiant 8. Units 4. Steam 9. No Heat 5. FWA	9	<b>UNFINISHED %</b> <b>GRADE &amp; FACTOR</b> 1. E 4. B 2. D 5. A 3. C 6. AA	3
<b>EXTERIOR WALLS</b> 1. Clapboard 6. BR./Stone 2. WD.SH. 7. Novelty 3. Comp. 8. AL/Myrl 4. ASB/ASP 9. Other 5. T1-11	7	<b>COOL TYPE</b> 1. Central 9. None	9	<b>SQ. FOOTAGE</b> <b>CONDITION</b> 1. Poor 5. Avg + 2. Fair 6. Good 3. Avg - 7. V Good 4. Avg. 8. Exc.	360 2
<b>ROOF SURFACE</b> 1. Asphalt 4. Comp. 2. Slate 5. Wood 3. Metal 6. Other	1	<b>KITCHEN STYLE</b> 1. Good 3. Old Style 2. Typical 4. Obsolete	2	<b>PHYS. % GOOD</b> <b>FUNCT. % GOOD</b> <b>FUNCT. CODE</b> 1. Incomp. 5. CDU 2. Overbuilt 6. Style 3. Delap. 7. Layout 4. Small Size 8. Other 9. None	9
<b>S/F MASONRY TRIM</b> <b>YEAR BUILT</b> <b>YEAR REMODELED</b> <b>FOUNDATION</b> 1. Conc. 4. Wood 2. C Blk 5. Stab 3. Br./Stone 6. Piers	1910 6	<b>BATH(S) STYLE</b> 1. Good 3. Old Style 2. Typical 4. Obsolete	2	<b>ECON. % GOOD</b> <b>ECON. CODE</b> 1. Location 3. Services 2. Encroach 9. None	9
<b>BASEMENT</b> 1. 1/4 3. 3/4 5. Crawl 2. 1/2 4. Full 6. None	9	<b># ROOMS</b> <b># BEDROOMS</b> <b># FULL BATHS</b> <b># HALF BATHS</b> <b># ADDN FIXTURES</b> <b># FIREPLACES</b> <b># HEARTHES</b>	2	<b>ENTRANCE CODE</b> 1. Inspct. 3. Vacant 2. Refused 5. Estim. 3. Info Only	5
<b>BSMT GAR # CARS</b> <b>WET BASEMENT</b> 1. Dry 3. Wet 2. Damp 9. None	9	<b>LAYOUT</b> 1. Typical 2. In adeg. <b>ATTIC</b> 1. 1/4 Fin 4. Full Fin. 2. 1/2 Fin. 5. Fl/Stairs 3. 3/4 Fin. 9. None <b>INT COMP TO EXIT + = -</b> <b>INSPECTED BY</b> <b>DATE INSPECTED</b>	1 9 TAR 11.03.05	<b>INFO. CODE</b> 1. Owner 4. Agent 2. Relative 5. Estimate 3. Tenant 6. Other 2. Refused 5. Estim.	5

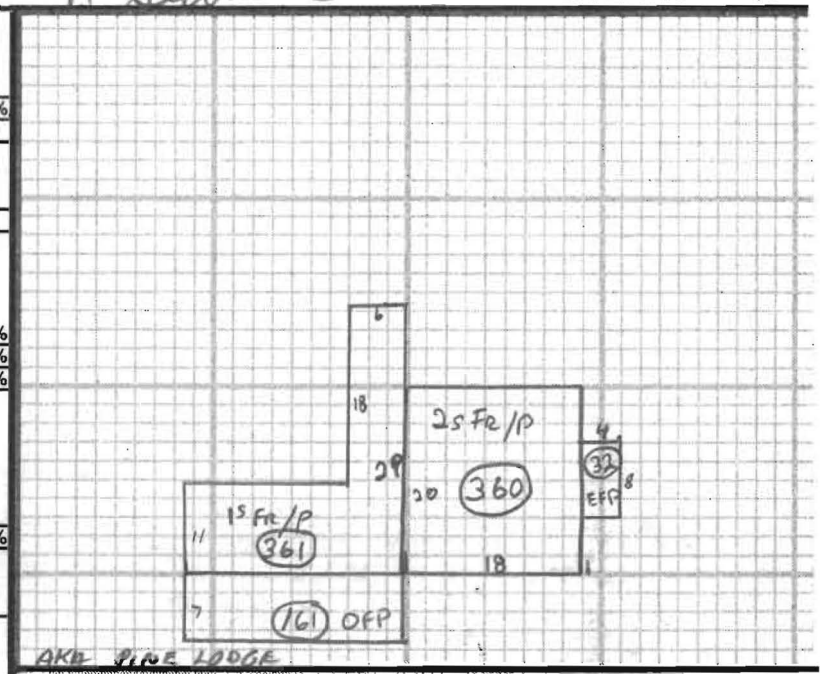

ADDITIONS, OUTBUILDINGS & IMPROVEMENTS						PERCENT GOOD		CODES
	TYPE	YEAR	UNITS	GRADE	COND	Phys.	Funct.	
	OFF	021	161	3	2	%	%	1. 1S Fr.
	EPF	022	32	3	2	%	%	2. 2S Fr.
	ADD	001	361	3	2	%	%	3. 3S Fr.
								4. 1 1/2S Fr.
								5. 1 3/4S Fr.
								6. 2 1/2S Fr.
								Add 10 for Bsmt
								21. OFF
								22. EPF
								23. Garage
								24. Shed
								25. Bay Window
								26. Overhang
								27. Unf. Bsmt
								28. Unf. Attic
								29. Fin. Attic
								Add 20 for 2 Story
								61. Carport
								62. Patio
								63. Swimming Pool
								64. Tennis Court
								65. Stable w/loft
								66. Greenhouse
								67. Natatorium
								68. Wood Deck
								69. Jacuzzi

11.3.05.082 PHOTO

NOTES: