



TOWN OF WATERBORO, MAINE

BUILDING RECORD

MAP LOT ACCOUNT NO. ADDRESS CARD NO. OF

<b>BUILDING STYLE</b> 1. Conv. 6. Split Lev. 2. Ranch 7. Contemp. 3. R. Ranch 8. Log 4. Cape 9. Other 5. Garrison	2	<b>S/F BSMT LIVING</b> FIN BSMT GRADE	0	<b>INSULATION</b> 1. Full 4. Minimal 2. Heavy 9. None 3. Capped	1
<b>DWELLING UNITS</b>	1	<b>HEAT TYPE</b> 1. HW BB 6. Grav. WA 2. HW CI 7. Electric 3. HW Radiant 8. Units 4. Steam 9. No Heat 5. FWA	1	<b>UNFINISHED %</b>	%
<b>OTHER UNITS</b>		<b>COOL TYPE</b> 1. Central 9. None	9	<b>GRADE &amp; FACTOR</b> 1. E 4. B 2. D 5. A 3. C 6. AA	3
<b>STORIES</b> 1. One 4. 1 1/2 2. Two 5. 1 3/4 3. Three 6. 2 1/2	1	<b>KITCHEN STYLE</b> 1. Good 3. Old Style 2. Typical 4. Obsolete	2	<b>SQ. FOOTAGE</b>	651
<b>EXTERIOR WALLS</b> 1. Clapboard 6. BR./Stone 2. WD.SH. 7. Novelty 3. Comp. 8. AL/Vinyl 4. ASB/ASP 9. Other 5. T1-11	8	<b>BATH(S) STYLE</b> 1. Good 3. Old Style 2. Typical 4. Obsolete	2	<b>CONDITION</b> 1. Poor 5. Avg + 2. Fair 6. Good 3. Avg - 7. V Good 4. Avg. 8. Exc.	5
<b>ROOF SURFACE</b> 1. Asphalt 4. Comp. 2. Slate 5. Wood 3. Metal 6. Other	1	<b># ROOMS</b>	2	<b>PHYS. % GOOD</b>	%
<b>S/F MASONRY TRIM</b>		<b># BEDROOMS</b>	2	<b>FUNCT. % GOOD</b>	%
<b>YEAR BUILT</b>	1830	<b># FULL BATHS</b>	1	<b>FUNCT. CODE</b> 1. Incomp. 5. CDU 2. Overbuilt 6. Style 3. Delap. 7. Layout 4. Small Size 8. Other 9. None	9
<b>YEAR REMODELED</b>	1979	<b># HALF BATHS</b>		<b>ECON. % GOOD</b>	%
<b>FOUNDATION</b> 1. Conc. 4. Wood 2. C Blk 5. Slab 3. Br./Stone 6. Piers	7	<b># ADDN FIXTURES</b>	0	<b>ECON. CODE</b> 1. Location 3. Services 2. Encroach 9. None	
<b>BASEMENT</b> 1. 1/4 3. 3/4 5. Crawl 2. 1/2 4. Full 6. None	5	<b>LAYOUT</b> 1. Typical 2. In adeq.	1	<b>ENTRANCE CODE</b> 1. Inspect. 3. Vacant 2. Refused 5. Estim. 3. Info Only	3
<b>BSMT GAR # CARS</b>		<b>ATTIC</b> 1. 1/4 Fin 4. Full Fin. 2. 1/2 Fin. 5. F/Upstairs 3. 3/4 Fin. 9. None	9	<b>INFO. CODE</b> 1. Owner 4. Agent 2. Relative 5. Estimate 3. Tenant 6. Other 2. Refused 5. Estim.	1
<b>WET BASEMENT</b> 1. Dry 3. Wet 2. Damp 9. None	3	<b>INT COMP TO EXIT + = -</b>			
		<b>INSPECTED BY</b>	JLO		
		<b>DATE INSPECTED</b>	11/19/05		

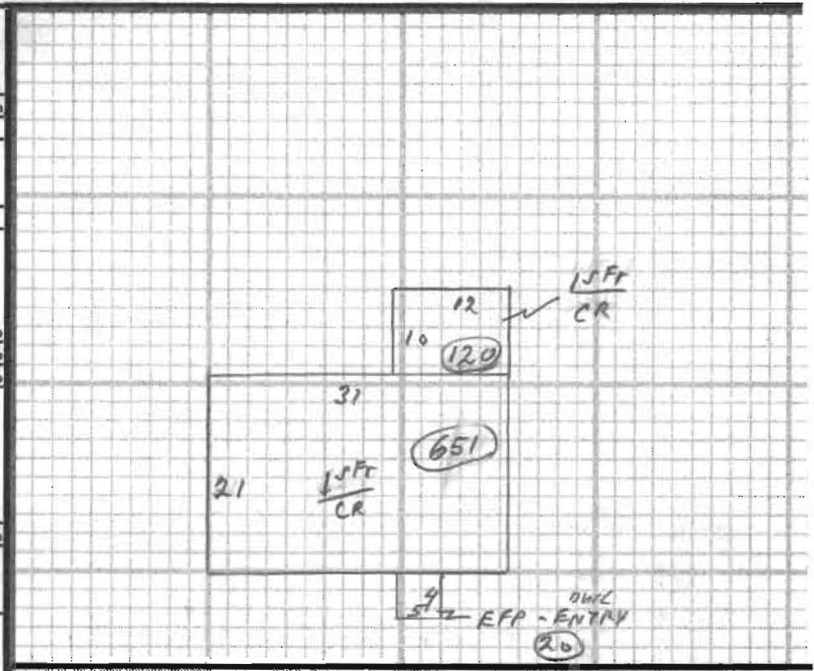

ADDITIONS, OUTBUILDINGS & IMPROVEMENTS						PERCENT GOOD		CODES
TYPE	YEAR	UNITS	GRADE	COND	Phys.	Funct.		
DWL	001	1830	651	3.00	4	%	%	1. 1S Fr. 2. 2S Fr. 3. 3S Fr. 4. 1 1/2S Fr. 5. 1 3/4S Fr. 6. 2 1/2S Fr. Add 10 for Bsmt
ADD	001	1979	120		4	%	%	21. OFF 22. EFP
EFP	022		20		4	%	%	23. Garage 24. Shed
GAR	023		288		4	%	%	25. Bay Window 26. Overhang
SHD*	024		126		4	%	%	27. Unf. Bsmt 28. Unf. Attic
SHD*	024		126		4	%	%	29. Fin. Attic Add 20 for 2 Story
SHD	024		120		4	%	%	61. Carport 62. Patio
OFF	021		120		4	%	%	63. Swimming Pool 64. Tennis Court 65. Stable w/oft 66. Greenhouse 67. Natatorium 68. Wood Deck 69. Jacuzzi

PHOTO

NOTES: OFF IS DETACHED SCREEN DECK/PORCH  
\*SHD IS ATTACHED TO EITHER SIDE OF, AND IS PART OF GARAGE.