

BUILDING RECORD

MAP 21 LOT 26A ACCOUNT NO. 01855 ADDRESS 18 Holmes Rd. CARD NO. OF

BUILDING STYLE 1. Conv. 6. Split Lev. 2. Ranch 7. Contemp. 3. R. Ranch 8. Log 4. Cape 9. Other 5. Garrison	9*	S/F BSMT LIVING FIN BSMT GRADE		INSULATION 1. Full 4. Minimal 2. Heavy 9. None 3. Capped	
DWELLING UNITS		HEAT TYPE 1. HW BB 6. Grav. WA 2. HW Ct 7. Electric 3. HW Radiant 8. Units 4. Steam 9. No Heat 5. FWA	%	UNFINISHED %	
OTHER UNITS		COOL TYPE 1. Central 9. None	9 %	GRADE & FACTOR 1. E 4. B 2. D 5. A 3. C 6. AA	3
STORIES 1. One 4. 1 1/2 2. Two 5. 1 3/4 3. Three 6. 2 1/2	1	KITCHEN STYLE 1. Good 3. Old Style 2. Typical 4. Obsolete		SQ. FOOTAGE	3
EXTERIOR WALLS 1. Clapboard 6. BR./Stone 2. WD.SH. 7. Novelty 3. Comp. 8. AL/Mynl 4. ASB/ASP 9. Other 5. T1-11	1	BATH(S) STYLE 1. Good 3. Old Style 2. Typical 4. Obsolete		CONDITION 1. Poor 5. Avg + 2. Fair 6. Good 3. Avg - 7. V Good 4. Avg. 8. Exc.	3
ROOF SURFACE 1. Asphalt 4. Comp. 2. Slate 5. Wood 3. Metal 6. Other	3	# ROOMS		PHYS. % GOOD	%
S/F MASONRY TRIM		# BEDROOMS		FUNCT. % GOOD	%
YEAR BUILT		# FULL BATHS		FUNCT. CODE 1. Incomp. 5. CDU 2. Overbuilt 6. Style 3. Delap. 7. Layout 4. Small Size 8. Other 9. None	
YEAR REMODELED		# HALF BATHS		ECON. % GOOD	%
FOUNDATION 1. Conc. 4. Wood 2. C Blk 5. Slab 3. Br./Stone 6. Piers	5	# ADDN FIXTURES		ECON. CODE 1. Location 3. Services 2. Encroach 9. None	
BASEMENT 1. 1/4 3. 3/4 5. Crawl 2. 1/2 4. Full 6. None	9	# FIREPLACES		ENTRANCE CODE 1. Inspct. 3. Vacant 2. Refused 5. Estim. 3. Info Only	5
BSMT GAR # CARS		LAYOUT 1. Typical 2. In adeq.		INFO. CODE 1. Owner 4. Agent 2. Relative 5. Estimate 3. Tenant 6. Other 2. Refused 5. Estim.	5
WET BASEMENT 1. Dry 3. Wet 2. Damp 9. None	9	ATTIC 1. 1/4 Fin 4. Full Fin. 2. 1/2 Fin. 5. FU/Stairs 3. 3/4 Fin. 9. None			
		INT COMP TO EXIT + = -			
		INSPECTED BY	THP		
		DATE INSPECTED	12.15.05		

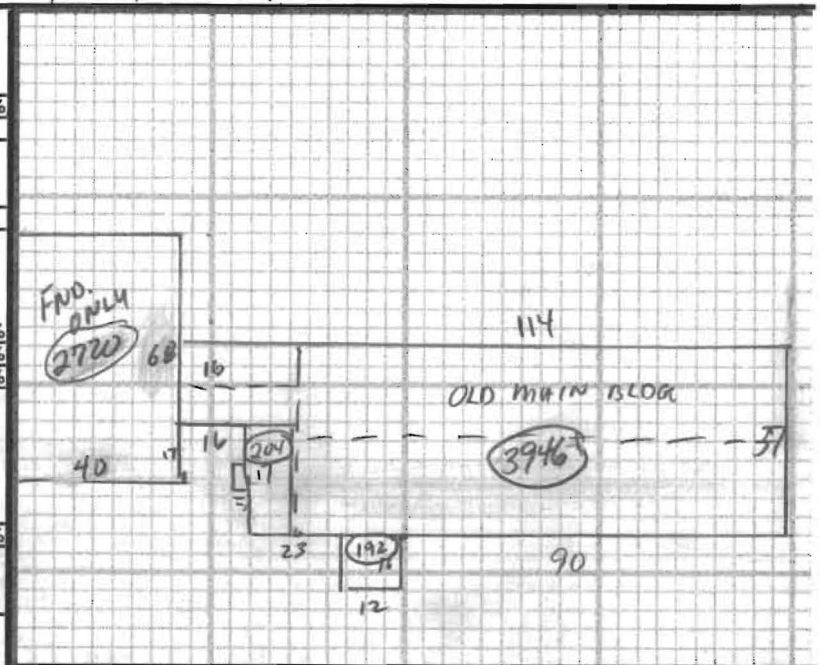

ADDITIONS, OUTBUILDINGS & IMPROVEMENTS						PERCENT GOOD		CODES
TYPE	YEAR	UNITS	GRADE	COND	Phys.	Funct.		
---	---	---	---	---	---	---	---	1. 1S Fr.
---	---	---	---	---	---	---	---	2. 2S Fr.
---	---	---	---	---	---	---	---	3. 3S Fr.
---	---	---	---	---	---	---	---	4. 1 1/2S Fr.
---	---	---	---	---	---	---	---	5. 1 3/4S Fr.
---	---	---	---	---	---	---	---	6. 2 1/2S Fr.
---	---	---	---	---	---	---	---	Add 10 for Bsmt
---	---	---	---	---	---	---	---	21. OFF
---	---	---	---	---	---	---	---	22. EFP
---	---	---	---	---	---	---	---	23. Garage
---	---	---	---	---	---	---	---	24. Shed
---	---	---	---	---	---	---	---	25. Bay Window
---	---	---	---	---	---	---	---	26. Overhang
---	---	---	---	---	---	---	---	27. Unf. Bsmt
---	---	---	---	---	---	---	---	28. Unf. Attic
---	---	---	---	---	---	---	---	29. Fin. Attic
---	---	---	---	---	---	---	---	Add 20 for 2 Story
---	---	---	---	---	---	---	---	61. Carport
---	---	---	---	---	---	---	---	62. Patio
---	---	---	---	---	---	---	---	63. Swimming Pool
---	---	---	---	---	---	---	---	64. Tennis Court
---	---	---	---	---	---	---	---	65. Stable w/loft
---	---	---	---	---	---	---	---	66. Greenhouse
---	---	---	---	---	---	---	---	67. Natatorium
---	---	---	---	---	---	---	---	68. Wood Deck
---	---	---	---	---	---	---	---	69. Jacuzzi

PHOTO

NOTES: * From Factory on RR Station plus changes.