

020-181
 DUBE MICHELLE M
 20 BRACKETT LANE
 B 13440 P 80 03/24/2004 \$116,001 ?
 020-181

MCALLEVEY SARAH L & MICHAEL J & LINDA E
 20 BRACKETT LANE
 11/18/2004 \$181,400

PROPERTY DATA	
NEIGHBORHOOD CODE	<u>601</u>
STREET CODE	---
LAND USE	<u>21</u>
11. Residential 21. Village 22. Village/Res. 31. Agricultural/Res. 33. Forest/Agri. 40. Conservation 45. General Purpose 48. Shoreland 49. Resource Protection	
SECONDARY ZONE	---
TOPOGRAPHY	<u>01</u>
1. Level 5. Low 2. Rolling 6. Swampy 3. Above St. 7. Steep 4. Below St. 8.	
UTILITIES	<u>09</u>
1. All Public 5. Dug Well 2. Public Water 6. Septic 3. Public Sewer 7. Cess Pool 4. Drilled Well 9. No Utilities	
STREET	<u>1</u>
1. Paved 4. Proposed 2. Semi-Improved 3. Gravel 9. No Street	

BOOK	PAGE	DATE	CONSIDERATION
		<u>111 704</u>	<u>181,400</u>

ASSESSMENT RECORD				
YEAR	LAND	BUILDINGS	EXEMPT	TOTAL

LAND DATA						
FRONT FOOT	TYPE	EFFECTIVE		INFLUENCE		INFLUENCE CODES
		Frontage	Depth	Factor	Code	
11. Regular Lot				---	---	1=Vacancy
12. Delta Triangle				---	---	2=Excess Frontage
13. Nabra Triangle				---	---	3=Topography
14. Rear Land				---	---	4=Size/Shape
15.				---	---	5=Access
				---	---	6=Restrictions
				---	---	7=Corner
				---	---	8=Environment
				---	---	9=Fractional Share
SQUARE FOOT		SQUARE FEET				
16. Regular Lot				---	---	
17. Secondary				---	---	
18. Excess Land				---	---	
19. Condo.				---	---	
20.				---	---	
FRACT. ACRE		ACREAGE/SITES				
21. Homesite				---	---	
22. Basemat				---	---	
23.				---	---	
ACRES						
24. Homesite				---	---	
25. Basemat				---	---	
26. Secondary				---	---	
27. Frontage				---	---	
28. Rear 1				---	---	
29. Rear 2				---	---	
30. Rear 3				---	---	
31. Tillable				---	---	
32. Pasture				---	---	
33. Orchard				---	---	
Total				---	---	

No./Date	Description	Date Insp.

SALE DATA	
DATE(MM/YY)	<u>---</u> / <u>---</u> / <u>---</u>
PRICE	<u>---</u> / <u>---</u> / <u>---</u>
SALE TYPE	---
1. Land 4. Mobile 2. Land & Bldg. Home 3. Building Only 5. Other	
FINANCING	---
1. Conv. 5. Private 2. FHA/VA 6. Cash 3. Assumed 7. FMHA 4. Seller 9. Unknown	
VERIFIED	---
1. Buyer 6. MLS 2. Seller 7. Family 3. Lender 8. Other 4. Agent 9. Confid. 5. Record	
VALIDITY	---
1. Valid 5. Partial 2. Related 6. Exempt 3. Distress 7. Changed 4. Split 8. Other	

NOTES:

- ACRES (cont.)
 34. Softwood (F&O)
 35. Mixed Wood (F&O)
 36. Hardwood (F&O)
 37. Softwood (T.G.)
 38. Mixed Wood (T.G.)
 39. Hardwood (T.G.)
 40. Waste
 41. Gravel Pit
- SITE
 42. Moho Site
 43. Condo Site
 44. Lot Improvements

TOWN OF WATERBORO, MAINE

MAP 30 LOT 18-I ACCOUNT NO. 1802 BUILDING RECORD ADDRESS CARD NO. OF

BUILDING STYLE 1. Conv. 6. Split Lev. 2. Ranch 7. Contemp. 3. R. Ranch 8. Log 4. Cape 9. Other 5. Garrison	2	S/F BSMT LIVING FIN BSMT GRADE	1	INSULATION 1. Full 4. Minimal 2. Heavy 9. None 3. Capped	1
DWELLING UNITS	1	HEAT TYPE 1. HW BB 6. Grav. WA 2. HW CI 7. Electric 3. HW Radiant 8. Units 4. Steam 9. No Heat 5. FWA	1	UNFINISHED %	%
OTHER UNITS		COOL TYPE 1. Central 9. None	9	GRADE & FACTOR 1. E 4. B 2. D 5. A 3. C 6. AA	3+
STORIES 1. One 4. 1 1/2 2. Two 5. 1 3/4 3. Three 6. 2 1/2	1	KITCHEN STYLE 1. Good 3. Old Style 2. Typical 4. Obsolete	2	SQ. FOOTAGE	1144
EXTERIOR WALLS 1. Clapboard 6. BR./Stone 2. WD.SH. 7. Novelty 3. Comp. 8. AL/Vinyl 4. ASB/ASP 9. Other 5. T1-11	8	BATH(S) STYLE 1. Good 3. Old Style 2. Typical 4. Obsolete	2	CONDITION 1. Poor 5. Avg + 2. Fair 6. Good 3. Avg - 7. V Good 4. Avg. 8. Exc.	6
ROOF SURFACE 1. Asphalt 4. Comp. 2. Slate 5. Wood 3. Metal 6. Other		# ROOMS	4	PHYS. % GOOD	%
S/F MASONRY TRIM		# BEDROOMS	3	FUNCT. % GOOD	%
YEAR BUILT	1979	# FULL BATHS	1	FUNCT. CODE 1. Incomp. 5. CDU 2. Overbuilt 6. Style 3. Delap. 7. Layout 4. Small Size 8. Other 9. None	
YEAR REMODELED		# HALF BATHS		ECON. % GOOD	%
FOUNDATION 1. Conc. 4. Wood 2. C Blk 5. Slab 3. Br./Stone 6. Piers	1	# ADDN FIXTURES		ECON. CODE 1. Location 3. Services 2. Encroach 9. None	
BASEMENT 1. 1/4 3. 3/4 5. Crawl 2. 1/2 4. Full 6. None	4	# HEARTHES	1	ENTRANCE CODE 1. Inspect. 3. Vacant 2. Refused 5. Estim. 3. Info Only	5
BSMT GAR # CARS	0	LAYOUT 1. Typical 2. In adeq.		INFO. CODE 1. Owner 4. Agent 2. Relative 5. Estimate 3. Tenant 6. Other 2. Refused 5. Estim.	5
WET BASEMENT 1. Dry 3. Wet 2. Darrp 9. None	1	ATTIC 1. 1/4 Fin 4. Full Fin. 2. 1/2 Fin. 5. Fl/Stairs 3. 3/4 Fin. 9. None	9		
		INT COMP TO EXIT + = -			
		INSPECTED BY	JLD		
		DATE INSPECTED	10/27/05		

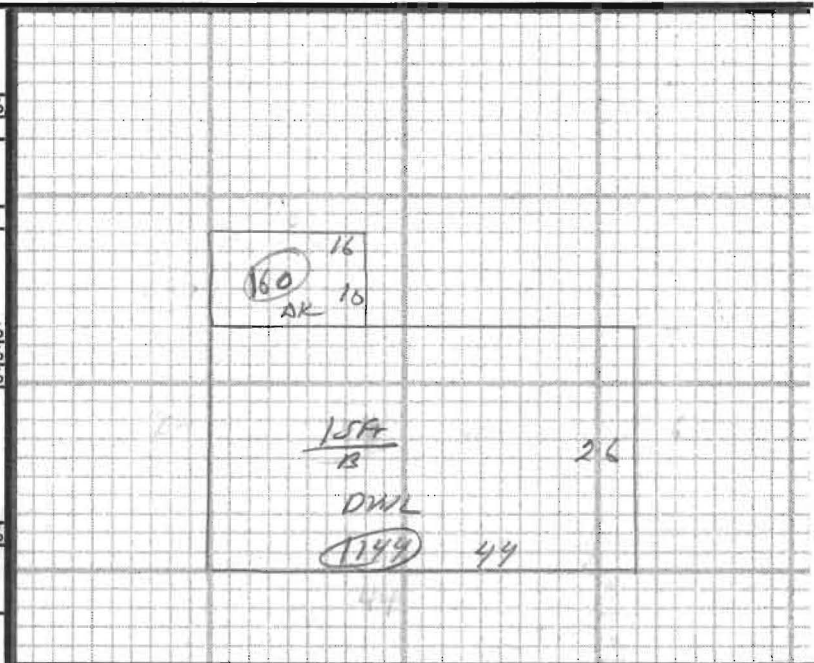

ADDITIONS, OUTBUILDINGS & IMPROVEMENTS						PERCENT GOOD		CODES
TYPE	YEAR	UNITS	GRADE	COND	Phys.	Funct.		
DWL	001	1144	3.00	6	---	---	1. 1S Fr.	
DK	068	160	---	5	---	---	2. 2S Fr.	
SHR	024	144	---	5	---	---	3. 3S Fr.	
							4. 1 1/2S Fr.	
							5. 1 3/4S Fr.	
							6. 2 1/2S Fr.	
							Add 10 for Bsmt	
							21. OFP	
							22. EFP	
							23. Garage	
							24. Shed	
							25. Bay Window	
							26. Overhang	
							27. Unf. Bsmt	
							28. Unf. Attic	
							29. Fin. Attic	
							Add 20 for 2 Story	
							61. Carport	
							62. Patio	
							63. Swimming Pool	
							64. Tennis Court	
							65. Stable w/loft	
							66. Greenhouse	
							67. Natatorium	
							68. Wood Deck	
							69. Jacuzzi	

PHOTO

NOTES: