

BUILDING RECORD

MAP 20 LOT 18C ACCOUNT NO. 1794 ADDRESS _____ CARD NO. ____ OF ____

BUILDING STYLE		S/F BSMT LIVING	<u>0</u>	INSULATION	
1. Conv.	6. Split Lev.	FIN BSMT GRADE	<u>0</u>	1. Full	4. Minimal
2. Ranch	7. Contemp.	HEAT TYPE		2. Heavy	9. None
3. R. Ranch	8. Log			UNFINISHED %	
4. Cape	9. Other	1. HW BB	6. Grav. WA	GRADE & FACTOR	
5. Garrison		2. HW CI	7. Electric	1. E	4. B
DWELLING UNITS		3. HW Radiant	8. Units	2. D	5. A
OTHER UNITS		4. Steam	9. No Heat	3. C	6. AA
STORIES		5. FWA	%	SQ. FOOTAGE	
1. One	4. 1 1/2	COOL TYPE		716	
2. Two	5. 1 3/4	1. Central	9. None	CONDITION	
3. Three	6. 2 1/2	9 %		1. Poor	5. Avg +
EXTERIOR WALLS		KITCHEN STYLE		2. Fair	6. Good
1. Clapboard	6. BR./Stone	1. Good	3. Old Style	3. Avg -	7. V Good
2. WD.SH.	7. Novelty	2. Typical	4. Obsolete	4. Avg.	8. Exc.
3. Comp.	8. AL/Vinyl	2		PHYS. % GOOD	
4. ASB/ASP	9. Other	BATH(S) STYLE		FUNCT. % GOOD	
5. T1-11		1. Good	3. Old Style	%	
ROOF SURFACE		2. Typical	4. Obsolete	FUNCT. CODE	
1. Asphalt	4. Comp.	2		%	
2. Slate	5. Wood	# ROOMS		%	
3. Metal	6. Other	6		1. Incomp.	
S/F MASONRY TRIM		# BEDROOMS		5. CDU	
YEAR BUILT	<u>1987</u>	3		2. Overbuilt	
YEAR REMODELED		# FULL BATHS		6. Style	
FOUNDATION		# HALF BATHS		3. Delap.	
1. Conc.	4. Wood	# ADDN FIXTURES		7. Layout	
2. C Blk	5. Slab	# FIREPLACES		4. Small Size	
3. Br./Stone	6. Piers	0		8. Other	
BASEMENT		# HEARTHES		9. None	
1. 1/4	3. 3/4	0		ECON. % GOOD	
2. 1/2	4. Full	LAYOUT		%	
5. Crawl	6. None	1. Typical		ECON. CODE	
BSMT GAR # CARS		2. In adeq.		1. Location	
0		ATTIC		3. Services	
WET BASEMENT		1. 1/4 Fin		2. Encroach	
1		4. Full Fin.		9. None	
ADDITIONS, OUTBUILDINGS & IMPROVEMENTS		2. 1/2 Fin.		ENTRANCE CODE	
		3. 3/4 Fin.		1. Inspct.	
		9. None		3. Vacant	
		INT COMP TO EXIT + = -		2. Refused	
		INSPECTED BY		3. Info Only	
		JLP		INFO. CODE	
		DATE INSPECTED		1. Owner	
		10/27/05		4. Agent	
				2. Relative	
				5. Estim.	
				3. Tenant	
				6. Other	
				2. Refused	
				5. Estim.	

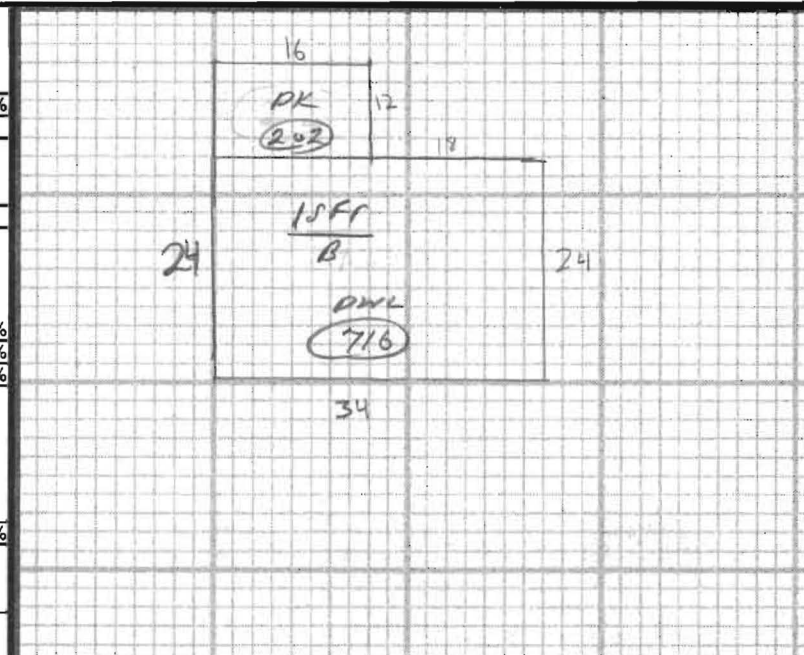

	TYPE	YEAR	UNITS	GRADE	COND	PERCENT GOOD		CODES
						Phys.	Funct.	
DWL	001		716	3.00	4	___%	___%	1. 1S Fr.
PK	068		202		4	___%	___%	2. 2S Fr.
SHD	024		320		3	___%	___%	3. 3S Fr.
						___%	___%	4. 1 1/2S Fr.
						___%	___%	5. 1 3/4S Fr.
						___%	___%	6. 2 1/2S Fr.
						___%	___%	Add 10 for Bsm't
						___%	___%	21. OFP
						___%	___%	22. EFP
						___%	___%	23. Garage
						___%	___%	24. Shed
						___%	___%	25. Bay Window
						___%	___%	26. Overhang
						___%	___%	27. Unf. Bsm't
						___%	___%	28. Unf. Attic
						___%	___%	29. Fin. Attic
						___%	___%	Add 28 for 2 Story
						___%	___%	61. Carport
						___%	___%	62. Patio
						___%	___%	63. Swimming Pool
						___%	___%	64. Tennis Court
						___%	___%	65. Stable w/loft
						___%	___%	66. Greenhouse
						___%	___%	67. Natatorium
						___%	___%	68. Wood Deck
						___%	___%	69. Jacuzzi

PHOTO

NOTES: