

2F

MAP 17 LOT 11 ACCOUNT NO. 1660 ADDRESS

CARD NO. OF

BUILDING STYLE	2	S/F BSMT LIVING	390	INSULATION	1
1. Conv. 6. Split Lev.		FIN BSMT GRADE	3	1. Full 4. Minimal	
2. Ranch 7. Contemp.		HEAT TYPE	1	2. Heavy 9. None	
3. R. Ranch 8. Log		1. HW BB 6. Grav. WA		3. Capped	
4. Cape 9. Other		2. HW CI 7. Electric		UNFINISHED %	
5. Garrison		3. HW Radiant 8. Units	100	GRADE & FACTOR	120
DWELLING UNITS	1	4. Steam 9. No Heat		1. E 4. B	
OTHER UNITS		5. FWA		2. D 5. A	
STORIES	1	COOL TYPE	9	3. C 6. AA	
1. One 4. 1 1/2		1. Central 9. None		SQ. FOOTAGE	992
2. Two 5. 1 3/4		KITCHEN STYLE	2	CONDITION	5
3. Three 6. 2 1/2		1. Good 3. Old Style		1. Poor 5. Avg +	
EXTERIOR WALLS	8	2. Typical 4. Obsolete		2. Fair 6. Good	
1. Clapboard 6. BR./Stone		BATH(S) STYLE	2	3. Avg - 7. V Good	
2. WD.SH. 7. Novelty		1. Good 3. Old Style		4. Avg. 8. Exc.	
3. Comp. 8. AL/Vinyl		2. Typical 4. Obsolete		PHYS. % GOOD	100
4. ASB/ASP 9. Other		# ROOMS	4	FUNCT. % GOOD	100
5. T1-11		# BEDROOMS	2	FUNCT. CODE	
ROOF SURFACE	1	# FULL BATHS	1	1. Incomp. 5. CDU	
1. Asphalt 4. Comp.		# HALF BATHS	1	2. Overbuilt 6. Style	
2. Slate 5. Wood		# ADDN FIXTURES	1	3. Delap. 7. Layout	
3. Metal 6. Other		# FIREPLACES	1	4. Small Size 8. Other	
S/F MASONRY TRIM	992	# HEARTHES	1	9. None	
YEAR BUILT	1997	LAYOUT	1	ECON. % GOOD	100
YEAR REMODELED		1. Typical 2. In adeq.		ECON. CODE	
FOUNDATION	1	ATTIC LOFT	4	1. Location 3. Services	
1. Conc. 4. Wood		1. 1/4 Fin 4. Full Fin.		2. Encroach 9. None	
2. C Blk 5. Stab		2. 1/2 Fin. 5. Fl/Stairs		ENTRANCE CODE	3
3. Br./Stone 6. Piers		3. 3/4 Fin. 9. None		1. Inspect. 3. Vacant	
BASEMENT	4	INT COMP TO EXIT + = -		2. Refused 5. Estim.	
1. 1/4 3. 3/4 5. Crawl		INSPECTED BY	KSH	3. Info Only	
2. 1/2 4. Full 6. None		DATE INSPECTED	10/26/05	INFO. CODE	1
BSMT GAR # CARS	1			1. Owner 4. Agent	
WET BASEMENT				2. Relative 5. Estimate	
1. Dry 3. Wet				3. Tenant 6. Other	
2. Damp 9. None				2. Refused 5. Estim.	

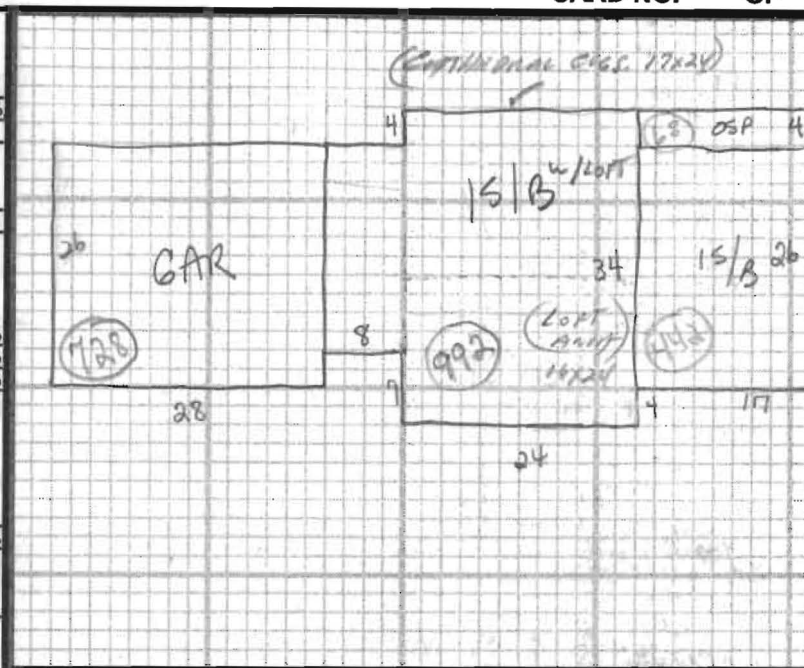

ADDITIONS, OUTBUILDINGS & IMPROVEMENTS						PERCENT GOOD		CODES
TYPE	YEAR	UNITS	GRADE	COND	Phys.	Funct.		
15/8	---	992	---	---	---	---	1. 1S Fr.	
15	---	442	---	---	---	---	2. 2S Fr.	
Bmt	37	442	---	---	---	---	3. 3S Fr.	
GAR	23	728	---	---	---	---	4. 1 1/2S Fr.	
OSP	21	68	---	---	---	---	5. 1 3/4S Fr.	
GAR	23	576	---	---	---	---	6. 2 1/2S Fr.	
Pool	63	512	---	---	75%	75%	Add 10 for Bsmt	
							21. OFP	
							22. EFP	
							23. Garage	
							24. Shed	
							25. Bay Window	
							26. Overhang	
							27. Unf. Bsmt	
							28. Unf. Attic	
							29. Fin. Attic	
							Add 20 for 2 Story	
							61. Carport	
							62. Patio	
							63. Swimming Pool	
							64. Tennis Court	
							65. Stable w/tof	
							66. Greenhouse	
							67. Natatorium	
							68. Wood Deck	
							69. Jacuzzi	

PHOTO

NOTES: loft 12x24