

EX

MAP LOT ACCOUNT NO. 4470 ADDRESS TOWN OF WATERBORO, MAINE CARD NO. OF

012-06B  
 NORTH STAR FARM INC  
 112 THYNGS MILL RD

PROPERTY DATA	
NEIGHBORHOOD CODE	85
STREET CODE	---
LAND USE	33
11. Residential 21. Village 22. Village/Res. 31. Agricultural/Res. 33. Forest/Agri. 40. Conservation 45. General Purpose 48. Shoreland 49. Resource Protection	
SECONDARY ZONE	---
TOPOGRAPHY	02
1. Level 2. Rolling 3. Above St. 4. Below St. 5. Low 6. Swampy 7. Steep 8.	
UTILITIES	09
1. All Public 2. Public Water 3. Public Sewer 4. Drilled Well 5. Dug Well 6. Septic 7. Cess Pool 9. No Utilities	
STREET	1
1. Paved 2. Semi-Improved 3. Gravel 4. Proposed 9. No Street	
SALE DATA	
DATE(MM/YY)	---/---/---
PRICE	---,---,---/---,---,---
SALE TYPE	
1. Land 2. Land & Bldg. 3. Building Only 4. Mobile Home 5. Other	
FINANCING	
1. Conv. 2. FHA/VA 3. Assumed 4. Seller 5. Private 6. Cash 7. FMHA 9. Unknown	
VERIFIED	
1. Buyer 2. Seller 3. Lender 4. Agent 5. Record 6. MLS 7. Family 8. Other 9. Confid.	
VALIDITY	
1. Valid 2. Related 3. Distress 4. Split 5. Partial 6. Exempt 7. Changed 8. Other	

BOOK	PAGE	DATE	CONSIDERATION

ASSESSMENT RECORD				
YEAR	LAND	BUILDINGS	EXEMPT	TOTAL

LAND DATA						
FRONT FOOT	TYPE	EFFECTIVE		INFLUENCE		INFLUENCE CODES
		Frontage	Depth	Factor	Code	
11. Regular Lot					%	1=Vacancy
12. Delta Triangle					%	2=Excess Frontage
13. Nabla Triangle					%	3=Topography
14. Rear Land					%	4=Size/Shape
15.					%	5=Access
					%	6=Restrictions
					%	7=Corner
					%	8=Environment
					%	9=Fractional Share
SQUARE FOOT		SQUARE FEET				
16. Regular Lot					%	
17. Secondary					%	
18. Excess Land					%	
19. Condo.					%	
20.					%	
FRACT. ACRE		ACREAGE/SITES				
21. Homesite					%	
22. Baselot					%	
23.					%	
ACRES						
24. Homesite					%	
25. Baselot					%	
26. Secondary					%	
27. Frontage					%	
28. Rear 1					%	
29. Rear 2					%	
30. Rear 3					%	
31. Tillable					%	
32. Pasture					%	
33. Orchard					%	
Total					%	

No./Date	Description	Date Insp.

NOTES: Gravel Home EX

ACRES (cont.)  
 34. Softwood (F&O)  
 35. Mixed Wood (F&O)  
 36. Hardwood (F&O)  
 37. Softwood (T.G.)  
 38. Mixed Wood (T.G.)  
 39. Hardwood (T.G.)  
 40. Waste  
 41. Gravel Pit  
  
 SITE  
 42. Moho Site  
 43. Condo Site  
 44. Lot Improvements

BUILDING RECORD

MAP: 12 LOT 06 B ACCOUNT NO. ADDRESS 112 Thynos Mill Rd. CARD NO. OF

<b>BUILDING STYLE</b> 1. Conv. 6. Split Lev. 2. Ranch 7. Contemp. 3. R. Ranch 8. Log 4. Cape 9. Other 5. Garrison	<b>S/F BSMT LIVING</b> <b>FIN BSMT GRADE</b> <b>HEAT TYPE</b> 1. HW BB 6. Grav. WA 2. HW Cl 7. Electric 3. HW Radiant 8. Units 4. Steam 9. No Heat 5. FWA	<b>INSULATION</b> 1. Full 4. Minimal 2. Heavy 9. None 3. Capped <b>UNFINISHED %</b> <b>GRADE &amp; FACTOR</b> 1. E 4. B 2. D 5. A 3. C 6. AA
<b>DWELLING UNITS</b> <b>OTHER UNITS</b> <b>STORIES</b> 1. One 4. 1 1/2 2. Two 5. 1 3/4 3. Three 6. 2 1/2	<b>COOL TYPE</b> 1. Central 9. None	<b>SQ. FOOTAGE</b> <b>CONDITION</b> 1. Poor 5. Avg + 2. Fair 6. Good 3. Avg - 7. V Good 4. Avg. 8. Exc.
<b>EXTERIOR WALLS</b> 1. Clapboard 6. BR/Stone 2. WD.SH. 7. Novelty 3. Comp. 8. AL/Vinyl 4. ASB/ASP 9. Other 5. T1-11	<b>KITCHEN STYLE</b> 1. Good 3. Old Style 2. Typical 4. Obsolete <b>BATH(S) STYLE</b> 1. Good 3. Old Style 2. Typical 4. Obsolete	<b>PHYS. % GOOD</b> <b>FUNCT. % GOOD</b> <b>FUNCT. CODE</b> 1. Incomp. 5. CDU 2. Overbuilt 6. Style 3. Delap. 7. Layout 4. Small Size 8. Other 9. None
<b>ROOF SURFACE</b> 1. Asphalt 4. Comp. 2. Slate 5. Wood 3. Metal 6. Other	<b># ROOMS</b> 13 <b># BEDROOMS</b> 6 <b># FULL BATHS</b> 3 <b># HALF BATHS</b> <b># ADDN FIXTURES</b> <b># FIREPLACES</b> <b># HEARTHES</b>	<b>ECON. % GOOD</b> <b>ECON. CODE</b> 1. Location 3. Services 2. Encroach 9. None <b>ENTRANCE CODE</b> 1. Inspect. 3. Vacant 2. Refused 5. Estim. 3. Info Only
<b>S/F MASONRY TRIM</b> <b>YEAR BUILT</b> 2004 <b>YEAR REMODELED</b> <b>FOUNDATION</b> 1. Conc. 4. Wood 2. C Blk 5. Slab 3. Br./Stone 6. Piers	<b>LAYOUT</b> 1. Typical 2. In adeq. <b>ATTIC</b> 1. 1/4 Fin 4. Full Fin. 2. 1/2 Fin. 5. Fl/Stairs 3. 3/4 Fin. 9. None <b>INT COMP TO EXIT + = -</b> <b>INSPECTED BY</b> <b>DATE INSPECTED</b>	<b>INFO. CODE</b> 1. Owner 4. Agent 2. Relative 5. Estimate 3. Tenant 6. Other 2. Refused 5. Estim.

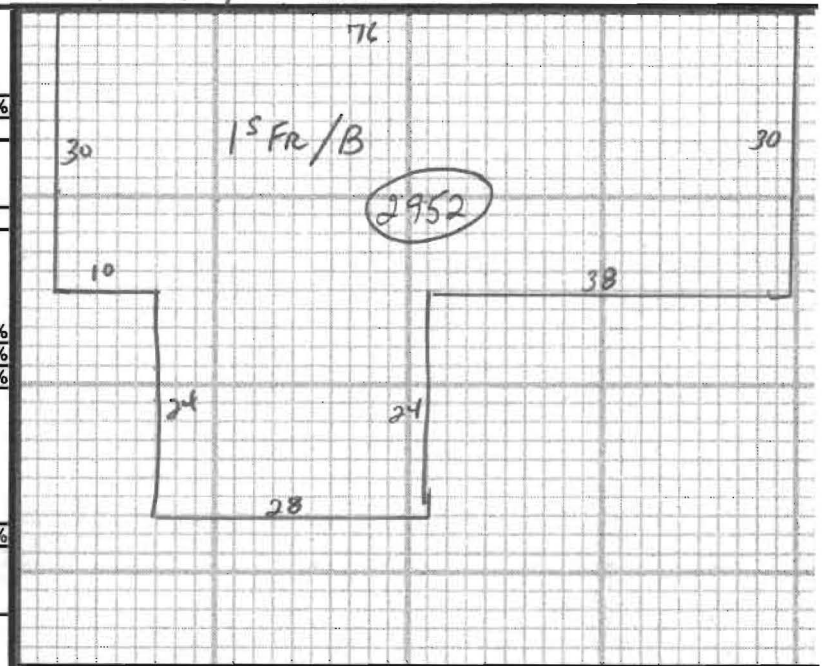

12.15.05 024

PHOTO

5

5

ADDITIONS, OUTBUILDINGS & IMPROVEMENTS						PERCENT GOOD		CODES
TYPE	YEAR	UNITS	GRADE	COND	Phys.	Funct.		
---	---	---	---	---	---	---	---	1. 1S Fr.
---	---	---	---	---	---	---	---	2. 2S Fr.
---	---	---	---	---	---	---	---	3. 3S Fr.
---	---	---	---	---	---	---	---	4. 1 1/2S Fr.
---	---	---	---	---	---	---	---	5. 1 3/4S Fr.
---	---	---	---	---	---	---	---	6. 2 1/2S Fr.
---	---	---	---	---	---	---	---	Add 10 for Bsmt
---	---	---	---	---	---	---	---	21. OFP
---	---	---	---	---	---	---	---	22. EFP
---	---	---	---	---	---	---	---	23. Garage
---	---	---	---	---	---	---	---	24. Shed
---	---	---	---	---	---	---	---	25. Bay Window
---	---	---	---	---	---	---	---	26. Overhang
---	---	---	---	---	---	---	---	27. Unf. Bsmt
---	---	---	---	---	---	---	---	28. Unf. Attic
---	---	---	---	---	---	---	---	29. Fin. Attic
---	---	---	---	---	---	---	---	Add 20 for 2 Story
---	---	---	---	---	---	---	---	61. Carport
---	---	---	---	---	---	---	---	62. Patio
---	---	---	---	---	---	---	---	63. Swimming Pool
---	---	---	---	---	---	---	---	64. Tennis Court
---	---	---	---	---	---	---	---	65. Stable w/loft
---	---	---	---	---	---	---	---	66. Greenhouse
---	---	---	---	---	---	---	---	67. Natatorium
---	---	---	---	---	---	---	---	68. Wood Deck
---	---	---	---	---	---	---	---	69. Jacuzzi

NOTES: DIRECTOR NEVADIS - TOOK PIC / LEFT QUICKLY TR DATA