

BUILDING RECORD

MAP 12 LOT 8 ACCOUNT NO. ADDRESS 300 Thynis Mill CARD NO. OF

BUILDING STYLE		S/F BSMT LIVING		INSULATION		
1. Conv. 6. Split Lev.	7	FIN BSMT GRADE		1. Full 4. Minimal	1	
2. Ranch 7. Contemp.				2. Heavy 9. None		
3. R. Ranch 8. Log				3. Capped		
4. Cape 9. Other				UNFINISHED %		%
5. Garrison				GRADE & FACTOR		120
DWELLING UNITS				1. E 4. B	3	
OTHER UNITS				2. D 5. A		
STORIES				3. C 6. AA		
1. One 4. 1 1/2	2	COOL TYPE		SQ. FOOTAGE		5
2. Two 5. 1 3/4				CONDITION		
3. Three 6. 2 1/2				1. Poor 5. Avg +		
EXTERIOR WALLS				2. Fair 6. Good	9	
1. Clapboard 6. BR/Stone	8	KITCHEN STYLE		3. Avg - 7. V Good		
2. WD.SH. 7. Novelty				4. Avg. 8. Exc.		
3. Comp. 8. AL/Minyl				PHYS. % GOOD		%
4. ASB/ASP 9. Other				FUNCT. % GOOD		%
5. T1-11				FUNCT. CODE		
ROOF SURFACE				1. Incomp. 5. CDU	9	
1. Asphalt 4. Comp.	1	# ROOMS	11	2. Overbuilt 6. Style		
2. Slate 5. Wood		# BEDROOMS	5	3. Delap. 7. Layout		
3. Metal 6. Other		# FULL BATHS	2	4. Small Size 8. Other		
S/F MASONRY TRIM			# ADDN FIXTURES			9. None
YEAR BUILT		2002	# FIREPLACES	1	ECON. % GOOD	%
YEAR REMODELED		# HEARTHES		ECON. CODE		
FOUNDATION		LAYOUT		1. Location 3. Services	9	
1. Conc. 4. Wood	5	1. Typical 2. In adeq.	1	2. Encroach 9. None		
2. C Blk 5. Stab		ATTIC		ENTRANCE CODE		
3. Br./Stone 6. Piers				1. Inspt. 3. Vacant		
BASEMENT				2. Refused 5. Estim.		
1. 1/4 3. 3/4 5. Crawl		6	1. 1/4 Fin 4. Full Fin.	9	3. Info Only	
2. 1/2 4. Full 6. None	INT COMP TO EXIT +- -			INFO. CODE		
BSMT GAR # CARS			INSPECTED BY	THZ	1. Owner 4. Agent	
WET BASEMENT			DATE INSPECTED	12-15-05	2. Relative 5. Estimate	
1. Dry 3. Wet	9				3. Tenant 6. Other	
2. Damp 9. None				2. Refused 5. Estim.		

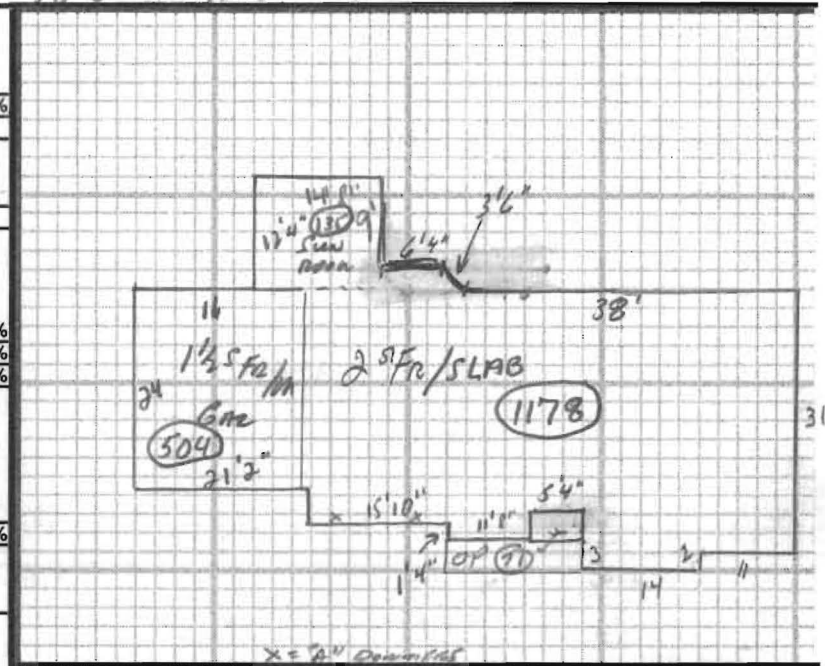

ADDITIONS, OUTBUILDINGS & IMPROVEMENTS

	TYPE	YEAR	UNITS	GRADE	COND	PERCENT GOOD		CODES
						Phys.	Funct.	
Barn	065		900	3.	5	%	%	1. 1S Fr.
Shed	024		60	3	4	%	%	2. 2S Fr.
1/2 GAR	047		504	4.	5	%	%	3. 3S Fr.
Sun Room	072		135	4.	5	%	%	4. 1 1/2S Fr.
Pen	021		71	4.	5	%	%	5. 1 3/4S Fr.
						%	%	6. 2 1/2S Fr.
						%	%	Add 10 for Bsmt
						%	%	21. OFP
						%	%	22. EFP
						%	%	23. Garage
						%	%	24. Shed
						%	%	25. Bay Window
						%	%	26. Overhang
						%	%	27. Unf. Bsmt
						%	%	28. Unf. Attic
						%	%	29. Fin. Attic
						%	%	Add 20 for 2 Story
						%	%	61. Carport
						%	%	62. Patio
						%	%	63. Swimming Pool
						%	%	64. Tennis Court
						%	%	65. Stable w/loft
						%	%	66. Greenhouse
						%	%	67. Natatorium
						%	%	68. Wood Deck
						%	%	69. Jacuzzi

12.15.05 028 029

PHOTO

NOTES: