

BUILDING RECORD

MAP LOT ACCOUNT NO. 1300 ADDRESS CARD NO. OF

BUILDING STYLE		S/F BSMT LIVING	8228	INSULATION	
1. Conv. 6. Split Lev.	3	FIN BSMT GRADE	3	1. Full 4. Minimal	1
2. Ranch 7. Contemp.			110	2. Heavy 9. None	
3. R. Ranch 8. Log		HEAT TYPE		3. Capped	
4. Cape 9. Other		1. HW BB 6. Grav. WA	Kerowac P	UNFINISHED %	
5. Garrison	2. HW CI 7. Electric	GRADE & FACTOR		110	
DWELLING UNITS	3. HW Radiant 8. Units			1. E 4. B	3
OTHER UNITS	4. Steam 9. No Heat			2. D 5. A	
STORIES	5. FWA	%		3. C 6. AA	
1. One 4. 1 1/2	1	COOL TYPE		SQ. FOOTAGE	828
2. Two 5. 1 3/4		1. Central 9. None	9	CONDITION	4
3. Three 6. 2 1/2		KITCHEN STYLE		1. Poor 5. Avg +	
EXTERIOR WALLS	1. Good 3. Old Style	2	2. Fair 6. Good		
1. Clapboard 6. BR./Stone	2. Typical 4. Obsolete		3. Avg - 7. V Good	%	
2. WD.SH. 7. Novelty	BATH(S) STYLE	2	4. Avg. 8. Exc.		
3. Comp. 8. AL/Minyl	1. Good 3. Old Style		PHYS. % GOOD	%	
4. ASB/ASP 9. Other	2. Typical 4. Obsolete		FUNCT. % GOOD	%	
5. T1-11	# ROOMS	6	FUNCT. CODE		
ROOF SURFACE	# BEDROOMS	4	1. Incomp. 5. CDU	%	
1. Asphalt 4. Comp.	# FULL BATHS	1	2. Overbuilt 6. Style		
2. Slate 5. Wood	# HALF BATHS	0	3. Delap. 7. Layout		
3. Metal 6. Other	# ADDN FIXTURES	8	4. Small Size 8. Other		
S/F MASONRY TRIM	# FIREPLACES	0	9. None	ECON. % GOOD	%
YEAR BUILT	1923	# HEARTHES	0	ECON. CODE	
YEAR REMODELED		LAYOUT	1	1. Location 3. Services	3
FOUNDATION	1	1. Typical 2. In adeq.		2. Encroach 9. None	
1. Conc. 4. Wood		ATTIC		ENTRANCE CODE	
2. C Blk 5. Stab		1. 1/4 Fin 4. Full Fin.	9	1. Inspct. 3. Vacant	2
3. Br./Stone 6. Piers	2. 1/2 Fin. 5. FV/Stairs		2. Refused 5. Estim.		
BASEMENT	3. 3/4 Fin. 9. None		3. Info Only		
1. 1/4 3. 3/4 5. Crawl	4	INT COMP TO EXIT + - -		INFO. CODE	2
2. 1/2 4. Full 6. None		INSPECTED BY	JLD	1. Owner 4. Agent	
BSMT GAR # CARS	0	DATE INSPECTED	8/19/05	2. Relative 5. Estimate	DAUGHTER
WET BASEMENT	1			3. Tenant 6. Other	
1. Dry 3. Wet				2. Refused 5. Estim.	

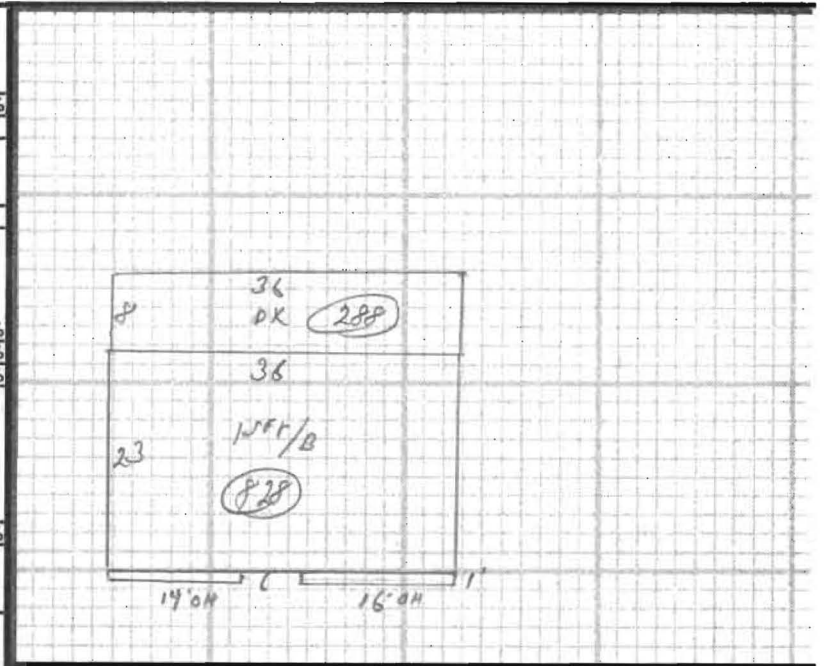

ADDITIONS, OUTBUILDINGS & IMPROVEMENTS

	TYPE	YEAR	UNITS	GRADE	COND	PERCENT GOOD		CODES
						Phys.	Funct.	
DWL	1	1923	828	3.00	4	%	%	1. 1S Fr.
GH	26		30		4	%	%	2. 2S Fr.
DK	68		288		3	%	%	3. 3S Fr.
JHD	29		208		3	%	%	4. 1 1/2S Fr.
JHD	29		320		3	%	%	5. 1 3/4S Fr.
								6. 2 1/2S Fr.
								Add 10 for Bsmt
								21. OFP
								22. EFP
								23. Garage
								24. Shed
								25. Bay Window
								26. Overhang
								27. Unf. Bsmt
								28. Unf. Attic
								29. Fin. Attic
								Add 20 for 2 Story
								61. Carport
								62. Patio
								63. Swimming Pool
								64. Tennis Court
								65. Stable w/loft
								66. Greenhouse
								67. Natatorium
								68. Wood Deck
								69. Jacuzzi

PHOTO

NOTES: Two BEARINGS IN BASEMENT