

011-083-016

NEEDHAM DAVID B & SHANNON
10 KILLOCK DR
B 10358 P 308

PROPERTY DATA	
NEIGHBORHOOD CODE	44
STREET CODE	---

BOOK	PAGE	DATE	CONSIDERATION

011-083-016

NEEDHAM SHANNON L
10 KILLOCK DRIVE
12/05/2006 \$0

LAND USE	
11. Residential 21. Village 22. Village/Res. 31. Agricultural/Res. 33. Forest/Agri. 40. Conservation 45. General Purpose 48. Shoreland 49. Resource Protection	3L
SECONDARY ZONE	

TOPOGRAPHY	
1. Level 5. Low 2. Rolling 6. Swampy 3. Above St. 7. Steep 4. Below St. 8.	01
UTILITIES	
1. All Public 5. Dug Well 2. Public Water 6. Septic 3. Public Sewer 7. Cess Pool 4. Drilled Well 9. No Utilities	09
STREET	
1. Paved 4. Proposed 2. Semi-Improved 3. Gravel 9. No Street	1

ASSESSMENT RECORD				
YEAR	LAND	BUILDINGS	EXEMPT	TOTAL

LAND DATA						
FRONT FOOT	TYPE	EFFECTIVE		INFLUENCE		INFLUENCE CODES
		Frontage	Depth	Factor	Code	
11. Regular Lot				---	---	1=Vacancy
12. Delta Triangle				---	---	2=Excess Frontage
13. Nabla Triangle				---	---	3=Topography
14. Rear Land				---	---	4=Size/Shape
15.				---	---	5=Access
				---	---	6=Restrictions
				---	---	7=Corner
				---	---	8=Environment
				---	---	9=Fractional Share
SQUARE FOOT		SQUARE FEET				
16. Regular Lot				---	---	
17. Secondary				---	---	
18. Excess Land				---	---	
19. Condo.				---	---	
20.				---	---	
FRACT. ACRE		ACREAGE/SITES				
21. Homesite				---	---	
22. Baselot				---	---	
23.				---	---	
ACRES						
24. Homesite				---	---	
25. Baselot				---	---	
26. Secondary				---	---	
27. Frontage				---	---	
28. Rear 1				---	---	
29. Rear 2				---	---	
30. Rear 3				---	---	
31. Tillable				---	---	
32. Pasture				---	---	
33. Orchard				---	---	
Total				---	---	

- ACRES (cont.)
34. Softwood (F&O)
35. Mixed Wood (F&O)
36. Hardwood (F&O)
37. Softwood (T.G.)
38. Mixed Wood (T.G.)
39. Hardwood (T.G.)
40. Waste
41. Gravel Pit
- SITE
42. Moho Site
43. Condo Site
44. Lot Improvements

No./Date	Description	Date Insp.

SALE DATA	
DATE(MM/YY)	---/---
PRICE	---
SALE TYPE	
1. Land 4. Mobile Home 2. Land & Bldg. 3. Building Only 5. Other	---
FINANCING	
1. Conv. 5. Private 2. FHA/VA 6. Cash 3. Assumed 7. FMHA 4. Seller 9. Unknown	---
VERIFIED	
1. Buyer 6. MLS 2. Seller 7. Family 3. Lender 8. Other 4. Agent 9. Confid. 5. Record	---
VALIDITY	
1. Valid 5. Partial 2. Related 6. Exempt 3. Distress 7. Changed 4. Split 8. Other	---

NOTES:

BUILDING RECORD

MAP 011 LOT 083-16 ACCOUNT NO. 1296 ADDRESS 10 Killlock Drive CARD NO. 1 OF 1

BUILDING STYLE		S/F BSMT LIVING		INSULATION	
1. Conv.	6. Split Lev.	FIN BSMT GRADE		1. Full	4. Minimal
2. Ranch	7. Contemp.			2. Heavy	9. None
3. R. Ranch	8. Log			3. Capped	
4. Cape	9. Other			UNFINISHED %	
5. Garrison				GRADE & FACTOR	
DWELLING UNITS				1. E	4. B
OTHER UNITS				2. D	5. A
STORIES				3. C	6. AA
1. One	4. 1 1/2			SQ. FOOTAGE	
2. Two	5. 1 3/4			CONDITION	
3. Three	6. 2 1/2			1. Poor	5. Avg +
EXTERIOR WALLS		KITCHEN STYLE		2. Fair	6. Good
1. Clapboard	6. BR./Stone	1. Good	3. Old Style	3. Avg -	7. V Good
2. WD.SH.	7. Novelty	2. Typical	4. Obsolete	4. Avg.	8. Exc.
3. Comp.	8. AL/Vinyl			PHYS. % GOOD	
4. ASB/ASP	9. Other			FUNCT. % GOOD	
5. T1-11				FUNCT. CODE	
ROOF SURFACE		# ROOMS		1. Incomp.	5. CDU
1. Asphalt	4. Comp.	# BEDROOMS		2. Overbuilt	6. Style
2. Slate	5. Wood	# FULL BATHS		3. Delap.	7. Layout
3. Metal	6. Other	# HALF BATHS		4. Small Size	8. Other
S/F MASONRY TRIM		# ADDN FIXTURES		9. None	
YEAR BUILT		# FIREPLACES		ECON. % GOOD	
YEAR REMODELED		# HEARTHES		ECON. CODE	
FOUNDATION		LAYOUT		1. Location	3. Services
1. Conc.	4. Wood	1. Typical	2. In adeq.	2. Encroach	9. None
2. C Blk	5. Slab			ENTRANCE CODE	
3. Br./Stone	6. Piers			1. Inspct.	3. Vacant
BASEMENT		ATTIC		2. Refused	5. Estim.
1. 1/4	3. 3/4	1. 1/4 Fin	4. Full Fin.	3. Info Only	
2. 1/2	4. Full	2. 1/2 Fin.	5. FI/Stairs	INFO. CODE	
5. Crawl	6. None	3. 3/4 Fin.	9. None	1. Owner	4. Agent
BSMT GAR # CARS		INT COMP TO EXIT + = -		2. Relative	5. Estimate
WET BASEMENT		INSPECTED BY		3. Tenant	6. Other
1. Dry	3. Wet	DATE INSPECTED		2. Refused	5. Estim.
2. Damp	9. None				

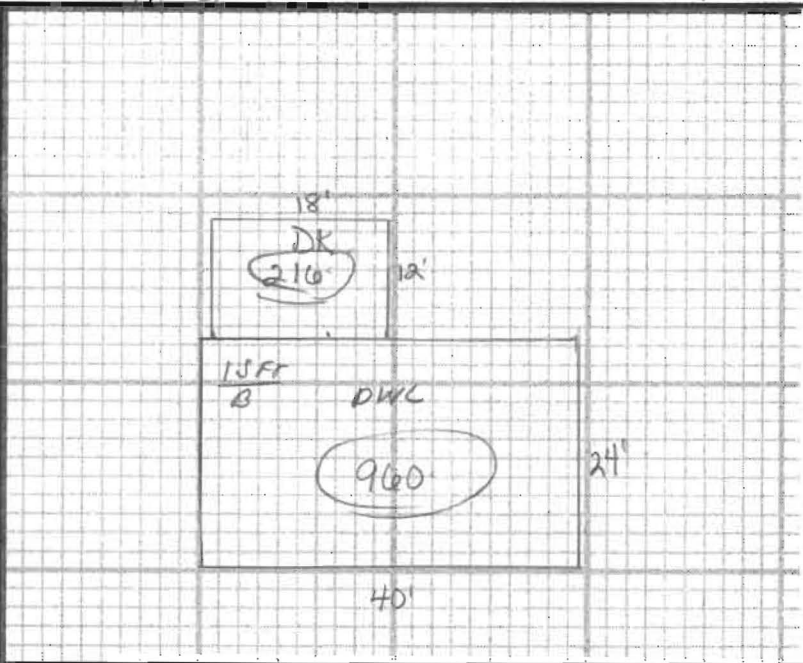

ADDITIONS, OUTBUILDINGS & IMPROVEMENTS						PERCENT GOOD		CODES
TYPE	YEAR	UNITS	GRADE	COND	Phys.	Funct.		
DWC	2000	960	3.00	7	---	---	1. 1S Fr. 2. 2S Fr. 3. 3S Fr. 4. 1 1/2S Fr. 5. 1 3/4S Fr. 6. 2 1/2S Fr. Add 10 for Bsmt	
DK	2000	216	3.00	3	---	---	21. OFF 22. EFP 23. Garage 24. Shed 25. Bay Window 26. Overhang 27. Unf. Bsmt 28. Unf. Attic 29. Fin. Attic	
Pool DK	2002	276	3.00	3	---	---	Add 20 for 2 Story 61. Carport 62. Patio 63. Swimming Pool 64. Tennis Court 65. Stable w/loft 66. Greenhouse 67. Natatorium 68. Wood Deck 69. Jacuzzi	

PHOTO

NOTES: Pool 27' round above ground; Pool deck ~ 23x12' (approx.)