

011-051

NAGY KENNETH V & ELIZABETH M  
11 WATERLILY LANE  
B 3676 P 57

PROPERTY DATA	
NEIGHBORHOOD CODE	44
STREET CODE	
LAND USE	48
11. Residential 21. Village 22. Village/Res. 31. Agricultural/Res. 33. Forest/Agri. 40. Conservation 45. General Purpose 48. Shoreland 49. Resource Protection	
SECONDARY ZONE	
TOPOGRAPHY	
1. Level 5. Low 2. Rolling 6. Swampy 3. Above St. 7. Steep 4. Below St. 8.	03
UTILITIES	09
1. All Public 5. Dug Well 2. Public Water 6. Septic 3. Public Sewer 7. Cess Pool 4. Drilled Well 9. No Utilities	
STREET	3
1. Paved 4. Proposed 2. Semi-Improved 3. Gravel 9. No Street	
SALE DATA	
DATE(MM/YY)	__/__/__
PRICE	_____/_____/____
SALE TYPE	
1. Land 4. Mobile 2. Land & Bldg. Home 3. Building Only 5. Other	
FINANCING	
1. Conv. 5. Private 2. FHA/VA 6. Cash 3. Assumed 7. FMHA 4. Seller 9. Unknown	
VERIFIED	
1. Buyer 6. MLS 2. Seller 7. Family 3. Lender 8. Other 4. Agent 9. Confid. 5. Record	
VALIDITY	
1. Valid 5. Partial 2. Related 6. Exempt 3. Distress 7. Changed 4. Split 8. Other	

BOOK	PAGE	DATE	CONSIDERATION

ASSESSMENT RECORD				
YEAR	LAND	BUILDINGS	EXEMPT	TOTAL
08	73,000	55,800		128,800

LAND DATA						
FRONT FOOT	TYPE	EFFECTIVE		INFLUENCE		INFLUENCE CODES
		Frontage	Depth	Factor	Code	
11. Regular Lot		25	2254	%		1=Vacancy 2=Excess Frontage 3=Topography 4=Size/Shape 5=Access 6=Restrictions 7=Corner 8=Environment 9=Fractional Share  ACRES (cont.) 34. Softwood (F&O) 35. Mixed Wood (F&O) 36. Hardwood (F&O) 37. Softwood (T.G.) 38. Mixed Wood (T.G.) 39. Hardwood (T.G.) 40. Waste 41. Gravel Pit  SITE 42. Moho Site 43. Condo Site 44. Lot Improvements
12. Delta Triangle				%		
13. Nabla Triangle				%		
14. Rear Land				%		
15.				%		
SQUARE FOOT		SQUARE FEET				
16. Regular Lot				%		
17. Secondary				%		
18. Excess Land				%		
19. Condo.				%		
20.				%		
FRACT. ACRE		ACREAGE/SITES				
21. Homesite				%		
22. Baselot				%		
23.				%		
ACRES						
24. Homesite				%		
25. Baselot				%		
26. Secondary				%		
27. Frontage				%		
28. Rear 1				%		
29. Rear 2				%		
30. Rear 3				%		
31. Tillable				%		
32. Pasture				%		
33. Orchard				%		
Total		77		-509		

No./Date	Description	Date Insp.

NOTES:

TOWN OF WATERBORO, MAINE

BUILDING RECORD

MAP LOT ACCOUNT NO. 1246 ADDRESS CABIN CARD NO. OF

<b>BUILDING STYLE</b> 1. Conv. 6. Split Lev. 2. Ranch 7. Contemp. 3. R. Ranch 8. Log 4. Cape 9. Other 5. Garrison	2	<b>S/F BSMT LIVING</b> <b>FIN BSMT GRADE</b>		<b>INSULATION</b> 1. Full 4. Minimal 2. Heavy 9. None 3. Capped	9
<b>DWELLING UNITS</b> <b>OTHER UNITS</b>	1	<b>HEAT TYPE</b> 1. HW BB 6. Grav. WA 2. HW CI 7. Electric 3. HW Radiant 8. Units 4. Steam 9. No Heat 5. FWA	9	<b>UNFINISHED %</b> <b>GRADE &amp; FACTOR</b> 1. E 4. B 2. D 5. A 3. C 6. AA	2
<b>STORIES</b> 1. One 4. 1 1/2 2. Two 5. 1 3/4 3. Three 6. 2 1/2	1	<b>COOL TYPE</b> 1. Central 9. None	9	<b>SQ. FOOTAGE</b> <b>CONDITION</b> 1. Poor 5. Avg + 2. Fair 6. Good 3. Avg - 7. V Good 4. Avg. 8. Exc.	504
<b>EXTERIOR WALLS</b> 1. Clapboard 6. BR/Stone 2. WD.SH. 7. Novelty 3. Comp. 8. AL/Vinyl 4. ASB/ASP 9. Other 5. T1-11	1	<b>KITCHEN STYLE</b> 1. Good 3. Old Style 2. Typical 4. Obsolete	3	<b>PHYS. % GOOD</b> <b>FUNCT. % GOOD</b>	2
<b>ROOF SURFACE</b> 1. Asphalt 4. Comp. 2. Slate 5. Wood 3. Metal 6. Other	1,3	<b>BATH(S) STYLE</b> 1. Good 3. Old Style 2. Typical 4. Obsolete	3	<b>FUNCT. CODE</b> 1. Incomp. 5. CDU 2. Overbuilt 6. Style 3. Delap. 7. Layout 4. Small Size 8. Other 9. None	9
<b>S/F MASONRY TRIM</b> <b>YEAR BUILT</b> <b>YEAR REMODELED</b>	1979	<b># ROOMS</b> <b># BEDROOMS</b> <b># FULL BATHS</b> <b># HALF BATHS</b> <b># ADDN FIXTURES</b> <b># FIREPLACES</b> <b># HEARTHES</b>	3 2 1 1 1 1 1	<b>ECON. % GOOD</b> <b>ECON. CODE</b> 1. Location 3. Services 2. Encroach 9. None	9
<b>FOUNDATION</b> 1. Conc. 4. Wood 2. C Blk 5. Stab 3. Br./Stone 6. Piers	6	<b>LAYOUT</b> 1. Typical 2. In adeq.	1	<b>ENTRANCE CODE</b> 1. Inspect. 3. Vacant 2. Refused 5. Estim. 3. Info Only	5
<b>BASEMENT</b> 1. 1/4 3. 3/4 5. Crawl 2. 1/2 4. Full 6. None	9	<b>ATTIC</b> 1. 1/4 Fin 4. Full Fin. 2. 1/2 Fin. 5. Fl/Stairs 3. 3/4 Fin. 9. None	9	<b>INFO. CODE</b> 1. Owner 4. Agent 2. Relative 5. Estimate 3. Tenant 6. Other 2. Refused 5. Estim.	5
<b>BSMT GAR # CARS</b> <b>WET BASEMENT</b> 1. Dry 3. Wet 2. Damp 9. None	9	<b>INT COMP TO EXIT + = -</b> <b>INSPECTED BY</b> <b>DATE INSPECTED</b>	JLD 8/17/05		

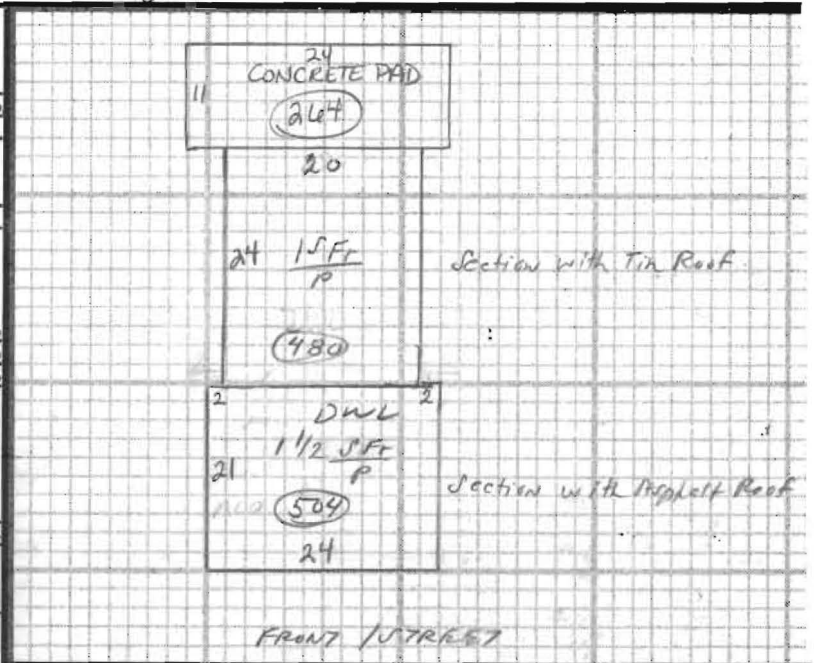

ADDITIONS, OUTBUILDINGS & IMPROVEMENTS						PERCENT GOOD		CODES
TYPE	YEAR	UNITS	GRADE	COND	Phys.	Funct.		
DWL	1	504	3.00	2	---	---	1. 1S Fr. 2. 2S Fr. 3. 3S Fr. 4. 1 1/2S Fr. 5. 1 3/4S Fr. 6. 2 1/2S Fr. Add 10 for Bsmt	
ADD	01	480	3.00	2	---	---	21. OFF 22. EFP 23. Garage 24. Shed	
PK	02	284	3.00	2	---	---	25. Bay Window 26. Overhang 27. Unf. Bsmt 28. Unf. Attic 29. Fin. Attic	
S/HO	24	45	3.00	3	---	---	Add 20 for 2 Story 61. Carport 62. Patio 63. Swimming Pool 64. Tennis Court 65. Stable w/loft 66. Greenhouse 67. Natatorium 68. Wood Deck 69. Jacuzzi	
S/HO	24	91	3.00	3	---	---		

PHOTO

NOTES: Front Section has loft or attic space.