

MAP LOT

ACCOUNT NO. 4466 ADDRESS

TOWN OF WATERBORO, MAINE

CARD NO. OF

011-015-004

ORCUTT BRIAN D

13 LOGAN CIRCLE

PROPERTY DATA

NEIGHBORHOOD CODE 20

STREET CODE

LAND USE

11. Residential
21. Village
22. Village/Res.
31. Agricultural/Res.
33. Forest/Agri.
40. Conservation
45. General Purpose
48. Shoreland
49. Resource Protection
31

SECONDARY ZONE

TOPOGRAPHY

1. Level 5. Low
2. Rolling 6. Swampy
3. Above St. 7. Steep
4. Below St. 8.
01

UTILITIES

1. All Public 5. Dug Well
2. Public Water 6. Septic
3. Public Sewer 7. Cess Pool
4. Drilled Well 9. No Utilities
09

STREET

1. Paved 4. Proposed
2. Semi-Improved
3. Gravel 9. No Street
3

SALE DATA

DATE(MM/YY)

PRICE

SALE TYPE

1. Land 4. Mobile
2. Land & Bldg. Home
3. Building Only 5. Other

FINANCING

1. Conv. 5. Private
2. FHAVA 6. Cash
3. Assumed 7. FMHA
4. Seller 9. Unknown

VERIFIED

1. Buyer 6. MLS
2. Seller 7. Family
3. Lender 8. Other
4. Agent 9. Confid.
5. Record

VALIDITY

1. Valid 5. Partial
2. Related 6. Exempt
3. Distress 7. Changed
4. Split 8. Other

BOOK

PAGE

DATE

CONSIDERATION

ASSESSMENT RECORD

Table with columns: YEAR, LAND, BUILDINGS, EXEMPT, TOTAL

LAND DATA

Table with columns: TYPE, EFFECTIVE (Frontage, Depth), INFLUENCE (Factor, Code), INFLUENCE CODES, SQUARE FEET, FRACT. ACRE, ACRES, ACREAGE/SITES

Table with columns: No./Date, Description, Date Insp.

NOTES:

Table for notes with columns: No./Date, Description, Date Insp.

- 1=Vacancy
2=Excess Frontage
3=Topography
4=Size/Shape
5=Access
6=Restrictions
7=Corner
8=Environment
9=Fractional Share
ACRES (cont.)
34. Softwood (F&O)
35. Mixed Wood (F&O)
36. Hardwood (F&O)
37. Softwood (T.G.)
38. Mixed Wood (T.G.)
39. Hardwood (T.G.)
40. Waste
41. Gravel Pit
SITE
42. Moho Site
43. Condo Site
44. Lot Improvements

BUILDING RECORD

MAP LOT ACCOUNT NO. 4466 ADDRESS CARD NO. OF

BUILDING STYLE 1. Conv. 6. Split Lev. 2. Ranch 7. Contemp. 3. R. Ranch 8. Log 4. Cape 9. Other 5. Garrison	<u>2</u>	S/F BSMT LIVING FIN BSMT GRADE	<u>1</u>	INSULATION 1. Full 4. Minimal 2. Heavy 9. None 3. Capped	<u>1</u>
DWELLING UNITS OTHER UNITS	<u>6</u>	HEAT TYPE 1. HW BB 6. Grav. WA 2. HW CI 7. Electric 3. HW Radiant 8. Units 4. Steam 9. No Heat 5. FWA	<u>1</u>	UNFINISHED % GRADE & FACTOR 1. E 4. B 2. D 5. A 3. C 6. AA	<u>3</u>
STORIES 1. One 4. 1 1/2 2. Two 5. 1 3/4 3. Three 6. 2 1/2	<u>1</u>	COOL TYPE 1. Central 9. None	<u>9</u>	SQ. FOOTAGE CONDITION 1. Poor 5. Avg + 2. Fair 6. Good 3. Avg - 7. V Good 4. Avg. 8. Exc.	<u>1400</u>
EXTERIOR WALLS 1. Clapboard 6. BR./Stone 2. WD.SH. 7. Novelty 3. Comp. 8. AL/Minyl 4. ASB/ASP 9. Other 5. T1-11	<u>8</u>	KITCHEN STYLE 1. Good 3. Old Style 2. Typical 4. Obsolete	<u>2</u>	PHYS. % GOOD FUNCT. % GOOD FUNCT. CODE 1. Incomp. 5. CDU 2. Overbuilt 6. Style 3. Delap. 7. Layout 4. Small Size 8. Other 9. None	<u>7</u>
ROOF SURFACE 1. Asphalt 4. Comp. 2. Slate 5. Wood 3. Metal 6. Other	<u>1</u>	BATH(S) STYLE 1. Good 3. Old Style 2. Typical 4. Obsolete	<u>2</u>	ECON. % GOOD ECON. CODE 1. Location 3. Services 2. Encroach 9. None	<u>9</u>
S/F MASONRY TRIM YEAR BUILT YEAR REMODELED	<u>3004</u>	# ROOMS # BEDROOMS # FULL BATHS # HALF BATHS # ADDN FIXTURES # FIREPLACES # HEARTHES	<u>5</u> <u>2</u> <u>1</u>	ENTRANCE CODE 1. Inspect. 3. Vacant 2. Refused 5. Estim. 3. Info Only	<u>5</u>
FOUNDATION 1. Conc. 4. Wood 2. C Blk 5. Stab 3. Br./Stone 6. Piers	<u>1</u>	LAYOUT 1. Typical 2. In adeq.	<u>1</u>	INFO. CODE 1. Owner 4. Agent 2. Relative 5. Estimate 3. Tenant 6. Other 2. Refused 5. Estim.	<u>5</u>
BASEMENT 1. 1/4 3. 3/4 5. Crawl 2. 1/2 4. Full 6. None	<u>4</u>	ATTIC 1. 1/4 Fin 4. Full Fin. 2. 1/2 Fin. 5. FV/Stairs 3. 3/4 Fin. 9. None	<u>9</u>	ADDITIONS, OUTBUILDINGS & IMPROVEMENTS	CODES 1. 1S Fr. 2. 2S Fr. 3. 3S Fr. 4. 1 1/2S Fr. 5. 1 3/4S Fr. 6. 2 1/2S Fr. Add 10 for Bsmt 21. OFP 22. EFP 23. Garage 24. Shed 25. Bay Window 26. Overhang 27. Unf. Bsmt 28. Unf. Attic 29. Fin. Attic Add 20 for 2 Story 61. Carport 62. Patio 63. Swimming Pool 64. Tennis Court 65. Stable w/loft 66. Greenhouse 67. Natatorium 68. Wood Deck 69. Jacuzzi
BSMT GAR # CARS WET BASEMENT 1. Dry 3. Wet 2. Damp 9. None	<u>2 cars</u> <u>1</u>	INT COMP TO EXIT + - - INSPECTED BY DATE INSPECTED	<u>1</u> <u>JO</u> <u>8/23/05</u>		

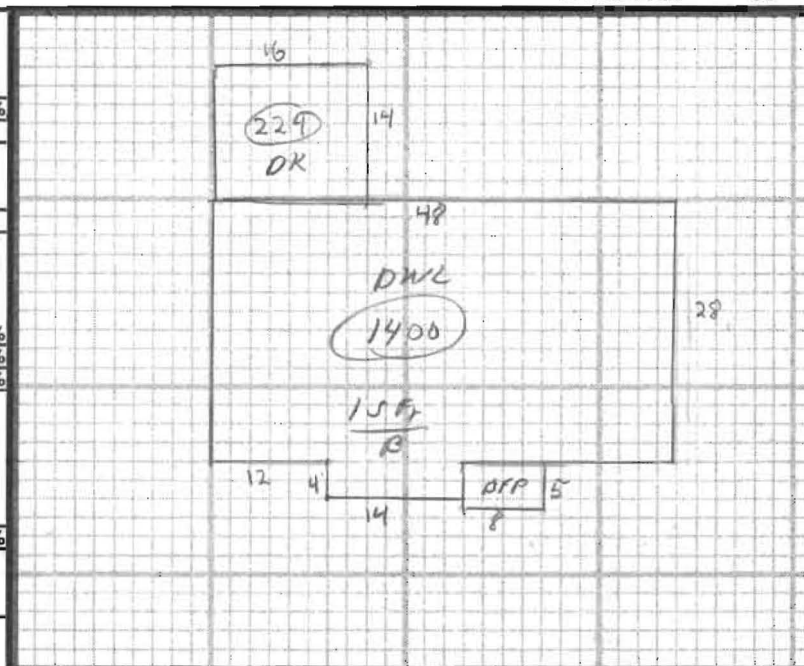

	TYPE	YEAR	UNITS	GRADE	COND	PERCENT GOOD	
						Phys.	Funct.
<u>DWL</u>	<u>001</u>		<u>1400</u>	<u>3.00</u>	<u>7</u>	___ %	___ %
<u>OFF</u>	<u>021</u>		<u>40</u>	<u>3.00</u>		___ %	___ %
<u>OK</u>	<u>068</u>		<u>229</u>			___ %	___ %
						___ %	___ %
						___ %	___ %
						___ %	___ %
						___ %	___ %
						___ %	___ %
						___ %	___ %
						___ %	___ %
						___ %	___ %
						___ %	___ %
						___ %	___ %
						___ %	___ %
						___ %	___ %
						___ %	___ %
						___ %	___ %
						___ %	___ %
						___ %	___ %
						___ %	___ %
						___ %	___ %
						___ %	___ %
						___ %	___ %

NOTES:

PHOTO