

009-020-20B

SCICHILONE RAYMOND & CAROL ET AL  
1110 WEST ROAD  
B 14143 P 991 07/02/2004 \$0

**PROPERTY DATA**

NEIGHBORHOOD CODE	---
STREET CODE	---

**LAND USE**

- 11. Residential
- 21. Village
- 22. Village/Res.
- 31. Agricultural/Res.
- 33. Forest/Agri.
- 40. Conservation
- 45. General Purpose
- 48. Shoreland
- 49. Resource Protection

**SECONDARY ZONE**

---

**TOPOGRAPHY**

- 1. Level
- 2. Rolling
- 3. Above St.
- 4. Below St.
- 5. Low
- 6. Swampy
- 7. Steep
- 8.

12

**UTILITIES**

- 1. All Public
- 2. Public Water
- 3. Public Sewer
- 4. Drilled Well
- 5. Dug Well
- 6. Septic
- 7. Cess Pool
- 9. No Utilities

46

**STREET**

- 1. Paved
- 2. Semi-Improved
- 3. Gravel
- 4. Proposed
- 9. No Street

1

**SALE DATA**

DATE(MM/YY) ---/---/---

PRICE ---,---,---/---,---,---

**SALE TYPE**

- 1. Land
- 2. Land & Bldg.
- 3. Building Only
- 4. Mobile Home
- 5. Other

**FINANCING**

- 1. Conv.
- 2. FHA/VA
- 3. Assumed
- 4. Seller
- 5. Private
- 6. Cash
- 7. FMHA
- 9. Unknown

**VERIFIED**

- 1. Buyer
- 2. Seller
- 3. Lender
- 4. Agent
- 5. Record
- 6. MLS
- 7. Family
- 8. Other
- 9. Confid.

**VALIDITY**

- 1. Valid
- 2. Related
- 3. Distress
- 4. Split
- 5. Partial
- 6. Exempt
- 7. Changed
- 8. Other

BOOK	PAGE	DATE	CONSIDERATION

**ASSESSMENT RECORD**

YEAR	LAND	BUILDINGS	EXEMPT	TOTAL

**LAND DATA**

TYPE	EFFECTIVE		INFLUENCE		INFLUENCE CODES
	Frontage	Depth	Factor	Code	
<b>FRONT FOOT</b>	---	---	---	---	1=Vacancy 2=Excess Frontage 3=Topography 4=Size/Shape 5=Access 6=Restrictions 7=Corner 8=Environment 9=Fractional Share
11. Regular Lot	---	---	---	---	
12. Delta Triangle	---	---	---	---	
13. Nabla Triangle	---	---	---	---	
14. Rear Land	---	---	---	---	
15.	---	---	---	---	<b>ACRES (cont.)</b> 34. Softwood (F&O) 35. Mixed Wood (F&O) 36. Hardwood (F&O) 37. Softwood (T.G.) 38. Mixed Wood (T.G.) 39. Hardwood (T.G.) 40. Waste 41. Gravel Pit  <b>SITE</b> 42. Moho Site 43. Condo Site 44. Lot Improvements
<b>SQUARE FOOT</b>	---	---	---	---	
16. Regular Lot	---	---	---	---	
17. Secondary	---	---	---	---	
18. Excess Land	---	---	---	---	
19. Condo.	---	---	---	---	
20.	---	---	---	---	
<b>FRACT. ACRE</b>	---	---	---	---	Total
21. Homesite	---	---	---	---	
22. Baselot	---	---	---	---	
23.	---	---	---	---	
<b>ACRES</b>	---	---	---	---	
24. Homesite	---	---	---	---	
25. Baselot	---	---	---	---	
26. Secondary	---	---	---	---	
27. Frontage	---	---	---	---	
28. Rear 1	---	---	---	---	
29. Rear 2	---	---	---	---	
30. Rear 3	---	---	---	---	
31. Tillable	---	---	---	---	
32. Pasture	---	---	---	---	
33. Orchard	---	---	---	---	

No./Date	Description	Date Insp.

NOTES: 4/1/06 (NC) R  
2L P. 4 V. R 4/1/08 O. R

25R

BUILDING RECORD

MAP LOT ACCOUNT NO. ADDRESS CARD NO. OF

<b>BUILDING STYLE</b>		<b>S/F BSMT LIVING</b>		<b>INSULATION</b>	
1. Conv.	6. Split Lev.	<b>FIN BSMT GRADE</b>		1. Full	4. Minimal
2. Ranch	7. Contemp.			2. Heavy	9. None
3. R. Ranch	8. Log			3. Capped	
4. Cape	9. Other			<b>UNFINISHED %</b>	
5. Garrison				<b>GRADE &amp; FACTOR</b>	
<b>DWELLING UNITS</b>				1. E	4. B
<b>OTHER UNITS</b>				2. D	5. A
<b>STORIES</b>				3. C	6. AA
1. One	4. 1 1/2			<b>SQ. FOOTAGE</b>	
2. Two	5. 1 3/4			<b>CONDITION</b>	
3. Three	6. 2 1/2			1. Poor	5. Avg +
<b>EXTERIOR WALLS</b>		<b>KITCHEN STYLE</b>		2. Fair	6. Good
1. Clapboard	6. BR/Stone	1. Good	3. Old Style	3. Avg -	7. V Good
2. WD.SH.	7. Novelty	2. Typical	4. Obsolete	4. Avg.	8. Exc.
3. Comp.	8. AL/Minyl	<b>BATH(S) STYLE</b>		<b>PHYS. % GOOD</b>	
4. ASB/ASP	9. Other	1. Good	3. Old Style	<b>FUNCT. % GOOD</b>	
5. T1-11		2. Typical	4. Obsolete	<b>FUNCT. CODE</b>	
<b>ROOF SURFACE</b>		<b># ROOMS</b>		1. Incomp.	5. CDU
1. Asphalt	4. Comp.			2. Overbuilt	6. Style
2. Slate	5. Wood	<b># BEDROOMS</b>		3. Delap.	7. Layout
3. Metal	6. Other			4. Small Size	8. Other
<b>S/F MASONERY TRIM</b>		<b># ADDN FIXTURES</b>		<b>ECON. % GOOD</b>	
<b>YEAR BUILT</b>		<b># FIREPLACES</b>		<b>ECON. CODE</b>	
<b>YEAR REMODELED</b>		<b># HEARTHES</b>		<b>ENTRANCE CODE</b>	
<b>FOUNDATION</b>		<b>LAYOUT</b>		1. Location	3. Services
1. Conc.	4. Wood	1. Typical	2. In adeq.	2. Encroach	9. None
2. C Blk	5. Stab	<b>ATTIC</b>		<b>ENTRANCE CODE</b>	
3. Br./Stone	6. Piers	1. 1/4 Fin	4. Full Fin.	1. Inspct.	3. Vacant
<b>BASEMENT</b>		2. 1/2 Fin.	5. Fl/Stairs	2. Refused	5. Estim.
1. 1/4	3. 3/4	3. 3/4 Fin.	9. None	<b>INFO. CODE</b>	
2. 1/2	4. Full	<b>INT COMP TO EXIT + = -</b>		1. Owner	4. Agent
<b>BSMT GAR # CARS</b>		<b>INSPECTED BY</b>		2. Relative	5. Estimate
<b>WET BASEMENT</b>		<b>DATE INSPECTED</b>		3. Tenant	6. Other
1. Dry	3. Wet			2. Refused	5. Estim.
2. Damp	9. None				

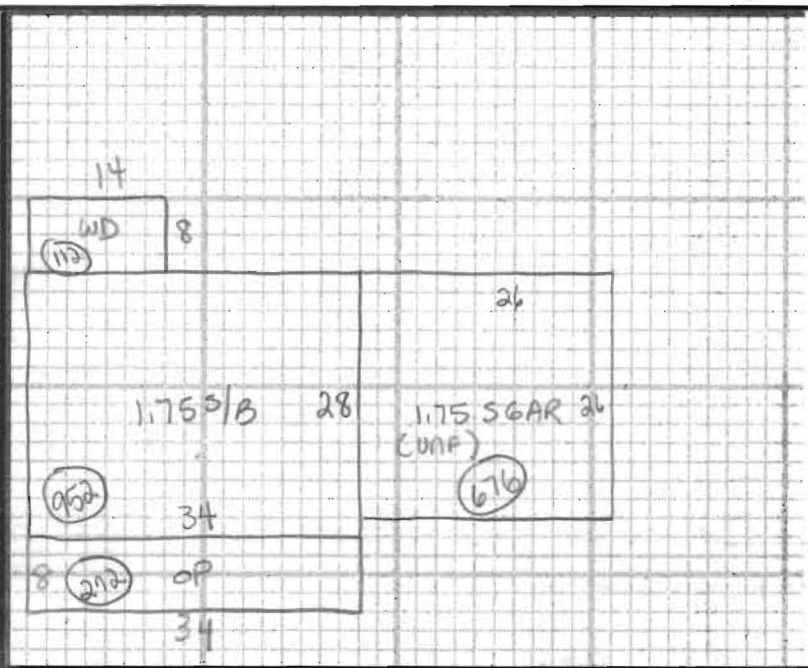

ADDITIONS, OUTBUILDINGS & IMPROVEMENTS

	TYPE	YEAR	UNITS	GRADE	COND	PERCENT GOOD		CODES
						Phys.	Funct.	
1,755/B	5		952			___%	___%	1. 1S Fr.
WD	68		112			___%	___%	2. 2S Fr.
OP	21		272			___%	___%	3. 3S Fr.
1,755/GAR	78		676			___%	___%	4. 1 1/2S Fr.
						___%	___%	5. 1 3/4S Fr.
						___%	___%	6. 2 1/2S Fr.
						___%	___%	Add 10 for Bsmt
						___%	___%	21. OFF
						___%	___%	22. EFP
						___%	___%	23. Garage
						___%	___%	24. Shed
						___%	___%	25. Bay Window
						___%	___%	26. Overhang
						___%	___%	27. Unf. Bsmt
						___%	___%	28. Unf. Attic
						___%	___%	29. Fin. Attic
						___%	___%	Add 20 for 2 Story
						___%	___%	61. Carport
						___%	___%	62. Patio
						___%	___%	63. Swimming Pool
						___%	___%	64. Tennis Court
						___%	___%	65. Stable w/loft
						___%	___%	66. Greenhouse
						___%	___%	67. Natatorium
						___%	___%	68. Wood Deck
						___%	___%	69. Jacuzzi

PHOTO

S: