

MAP LOT

ACCOUNT NO.

1026 ADDRESS

TOWN OF WATERBORO, MAINE

CARD NO. OF

009-044

TROY WILLIAM R & HELEN V  
253 ROSS CORNER RD  
B 11140 P 159

PROPERTY DATA

NEIGHBORHOOD CODE

STREET CODE

LAND USE

- 11. Residential
- 21. Village
- 22. Village/Res.
- 31. Agricultural/Res.
- 33. Forest/Agri.
- 40. Conservation
- 45. General Purpose
- 48. Shoreland
- 49. Resource Protection

SECONDARY ZONE

TOPOGRAPHY

- 1. Level
- 2. Rolling
- 3. Above St.
- 4. Below St.
- 5. Low
- 6. Swampy
- 7. Steep
- 8.

UTILITIES

- 1. All Public
- 2. Public Water
- 3. Public Sewer
- 4. Drilled Well
- 5. Dug Well
- 6. Septic
- 7. Cess Pool
- 9. No Utilities

STREET

- 1. Paved
- 2. Semi-Improved
- 3. Gravel
- 4. Proposed
- 9. No Street

SALE DATA

DATE(MM/YY)

PRICE

SALE TYPE

- 1. Land
- 2. Land & Bldg.
- 3. Building Only
- 4. Mobile Home
- 5. Other

FINANCING

- 1. Conv.
- 2. FHA/VA
- 3. Assumed
- 4. Seller
- 5. Private
- 6. Cash
- 7. FMHA
- 9. Unknown

VERIFIED

- 1. Buyer
- 2. Seller
- 3. Lender
- 4. Agent
- 5. Record
- 6. MLS
- 7. Family
- 8. Other
- 9. Confid.

VALIDITY

- 1. Valid
- 2. Related
- 3. Distress
- 4. Split
- 5. Partial
- 6. Exempt
- 7. Changed
- 8. Other

BOOK

PAGE

DATE

CONSIDERATION

ASSESSMENT RECORD

YEAR

LAND

BUILDINGS

EXEMPT

TOTAL

LAND DATA

FRONT FOOT

- 11. Regular Lot
- 12. Delta Triangle
- 13. Nabla Triangle
- 14. Rear Land
- 15.

SQUARE FOOT

- 16. Regular Lot
- 17. Secondary
- 18. Excess Land
- 19. Condo.
- 20.

FRACT. ACRE

- 21. Homesite
- 22. Baselot
- 23.

ACRES

- 24. Homesite
- 25. Baselot
- 26. Secondary
- 27. Frontage
- 28. Rear 1
- 29. Rear 2
- 30. Rear 3
- 31. Tillable
- 32. Pasture
- 33. Orchard

TYPE

EFFECTIVE

Frontage

Depth

INFLUENCE

Factor

Code

INFLUENCE CODES

- 1=Vacancy
- 2=Excess Frontage
- 3=Topography
- 4=Size/Shape
- 5=Access
- 6=Restrictions
- 7=Corner
- 8=Environment
- 9=Fractional Share

SQUARE FEET

ACREAGE/SITES

Total

- ACRES (cont.)
- 34. Softwood (F&O)
- 35. Mixed Wood (F&O)
- 36. Hardwood (F&O)
- 37. Softwood (T.G.)
- 38. Mixed Wood (T.G.)
- 39. Hardwood (T.G.)
- 40. Waste
- 41. Gravel Pit

- SITE
- 42. Moho Site
- 43. Condo Site
- 44. Lot Improvements

No./Date	Description	Date Insp.

NOTES:

32

46

1

42

BUILDING RECORD

MAP LOT ACCOUNT NO. ADDRESS CARD NO. OF

<b>BUILDING STYLE</b> 1. Conv. 6. Split Lev. 2. Ranch 7. Contemp. 3. R. Ranch 8. Log 4. Cape 9. Other 5. Garrison	8	<b>S/F BSMT LIVING</b> <b>FIN BSMT GRADE</b>		<b>INSULATION</b> 1. Full 4. Minimal 2. Heavy 9. None 3. Capped	1
<b>DWELLING UNITS</b>	1	<b>HEAT TYPE</b> 1. HW BB 6. Grav. WA 2. HW CI 7. Electric 3. HW Radiant 8. Units 4. Steam 9. No Heat 5. FWA	100 %	<b>UNFINISHED %</b>	%
<b>OTHER UNITS</b>		<b>COOL TYPE</b> 1. Central 9. None		<b>GRADE &amp; FACTOR</b> 1. E 4. B 2. D 5. A 3. C 6. AA	3
<b>STORIES</b> 1. One 4. 1 1/2 2. Two 5. 1 3/4 3. Three 6. 2 1/2	4	<b>KITCHEN STYLE</b> 1. Good 3. Old Style 2. Typical 4. Obsolete	2	<b>SQ. FOOTAGE</b> <b>CONDITION</b> 1. Poor 5. Avg + 2. Fair 6. Good 3. Avg - 7. V Good 4. Avg. 8. Exc.	4
<b>EXTERIOR WALLS</b> 1. Clapboard 6. BR./Stone 2. WD.SH. 7. Novelty 3. Comp. 8. AL/Vinyl 4. ASB/ASP 9. Other 5. T1-11	9 lobes	<b>BATH(S) STYLE</b> 1. Good 3. Old Style 2. Typical 4. Obsolete	2	<b>PHYS. % GOOD</b>	100 %
<b>ROOF SURFACE</b> 1. Asphalt 4. Comp. 2. Slate 5. Wood 3. Metal 6. Other	1	<b># ROOMS</b>	6	<b>FUNCT. % GOOD</b>	100 %
<b>S/F MASONRY TRIM</b>		<b># BEDROOMS</b>	2	<b>FUNCT. CODE</b> 1. Incomp. 5. CDU 2. Overbuilt 6. Style 3. Delap. 7. Layout 4. Small Size 8. Other 9. None	
<b>YEAR BUILT</b>	1990	<b># FULL BATHS</b>		<b>ECON. % GOOD</b>	100 %
<b>YEAR REMODELED</b>		<b># HALF BATHS</b>		<b>ECON. CODE</b> 1. Location 3. Services 2. Encroach 9. None	
<b>FOUNDATION</b> 1. Conc. 4. Wood 2. C Blk 5. Slab 3. Br./Stone 6. Piers	1	<b># ADDN FIXTURES</b>		<b>ENTRANCE CODE</b> 1. Inspct. 3. Vacant 2. Refused 5. Estim. 3. Info Only	3
<b>BASEMENT</b> 1. 1/4 3. 3/4 5. Crawl 2. 1/2 4. Full 6. None	4	<b># HEARTHES</b>		<b>INFO. CODE</b> 1. Owner 4. Agent 2. Relative 5. Estimate 3. Tenant 6. Other 2. Refused 5. Estim.	1
<b>BSMT GAR # CARS</b>		<b>LAYOUT</b> 1. Typical 2. In adeq.	1		
<b>WET BASEMENT</b> 1. Dry 3. Wet 2. Damp 9. None	1	<b>ATTIC</b> 1. 1/4 Fin 4. Full Fin. 2. 1/2 Fin. 5. FI/Stairs 3. 3/4 Fin. 9. None	9		
		<b>INT COMP TO EXIT + = -</b>			
		<b>INSPECTED BY</b>	KSH		
		<b>DATE INSPECTED</b>	12/2/05		

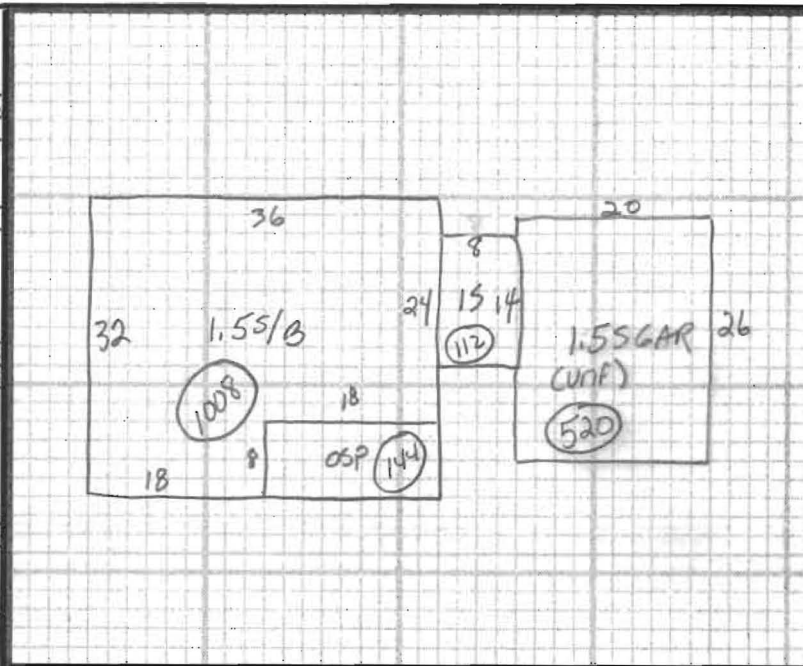

ADDITIONS, OUTBUILDINGS & IMPROVEMENTS

TYPE	YEAR	UNITS	GRADE	COND	PERCENT GOOD		CODES
					Phys.	Funct.	
1.55/B	4	1008			%	%	1. 1S Fr.
OSP	21	144			%	%	2. 2S Fr.
IS	1	112			%	%	3. 3S Fr.
1.55GAR	47	520			%	%	4. 1 1/2S Fr.
(Unf)					%	%	5. 1 3/4S Fr.
STOP	134	578			%	%	6. 2 1/2S Fr.
					%	%	Add 10 for Bsmt
					%	%	21. OFF
					%	%	22. EFP
					%	%	23. Garage
					%	%	24. Shed
					%	%	25. Bay Window
					%	%	26. Overhang
					%	%	27. Unf. Bsmt
					%	%	28. Unf. Attic
					%	%	29. Fin. Attic
					%	%	Add 20 for 2 Story
					%	%	61. Carport
					%	%	62. Patio
					%	%	63. Swimming Pool
					%	%	64. Tennis Court
					%	%	65. Stable w/loft
					%	%	66. Greenhouse
					%	%	67. Natatorium
					%	%	68. Wood Deck
					%	%	69. Jacuzzi

PHOTO

NOTES: