

009-020-004

CHEVALIER THOMAS M & DEBRA A

1020 WEST ROAD

PROPERTY DATA

NEIGHBORHOOD CODE _____

STREET CODE _____

LAND USE

- 11. Residential
- 21. Village
- 22. Village/Res.
- 31. Agricultural/Res.
- 33. Forest/Agri.
- 40. Conservation
- 45. General Purpose
- 48. Shoreland
- 49. Resource Protection

SECONDARY ZONE _____

TOPOGRAPHY

- 1. Level
- 2. Rolling
- 3. Above St.
- 4. Below St.
- 5. Low
- 6. Swampy
- 7. Steep
- 8. _____

UTILITIES

- 1. All Public
- 2. Public Water
- 3. Public Sewer
- 4. Drilled Well
- 5. Dug Well
- 6. Septic
- 7. Cess Pool
- 9. No Utilities

STREET

- 1. Paved
- 2. Semi-Improved
- 3. Gravel
- 4. Proposed
- 9. No Street

SALE DATA

DATE(MM/YY) ____/____/____

PRICE _____

SALE TYPE

- 1. Land
- 2. Land & Bldg.
- 3. Building Only
- 4. Mobile Home
- 5. Other

FINANCING

- 1. Conv.
- 2. FHA/VA
- 3. Assumed
- 4. Seller
- 5. Private
- 6. Cash
- 7. FMHA
- 9. Unknown

VERIFIED

- 1. Buyer
- 2. Seller
- 3. Lender
- 4. Agent
- 5. Record
- 6. MLS
- 7. Family
- 8. Other
- 9. Confid.

VALIDITY

- 1. Valid
- 2. Related
- 3. Distress
- 4. Split
- 5. Partial
- 6. Exempt
- 7. Changed
- 8. Other

BOOK	PAGE	DATE	CONSIDERATION

ASSESSMENT RECORD

YEAR	LAND	BUILDINGS	EXEMPT	TOTAL

LAND DATA

TYPE	EFFECTIVE		INFLUENCE		INFLUENCE CODES
	Frontage	Depth	Factor	Code	
FRONT FOOT					
11. Regular Lot					1=Vacancy
12. Delta Triangle					2=Excess Frontage
13. Nable Triangle					3=Topography
14. Rear Land					4=Size/Shape
15. _____					5=Access
					6=Restrictions
					7=Corner
					8=Environment
					9=Fractional Share
SQUARE FOOT					
16. Regular Lot					ACRES (cont.)
17. Secondary					34. Softwood (F&O)
18. Excess Land					35. Mixed Wood (F&O)
19. Condo.					36. Hardwood (F&O)
20. _____					37. Softwood (T.G.)
					38. Mixed Wood (T.G.)
					39. Hardwood (T.G.)
					40. Waste
					41. Gravel Pit
FRACT. ACRE					
21. Homesite					SITE
22. Basemat					42. Moho Site
23. _____					43. Condo Site
					44. Lot Improvements
ACRES					
24. Homesite					
25. Basemat					
26. Secondary					
27. Frontage					
28. Rear 1					
29. Rear 2					
30. Rear 3					
31. Tillable					
32. Pasture					
33. Orchard					
Total					

No./Date	Description	Date Insp.

NOTES:

12

46

1

10T

BUILDING RECORD

MAP LOT ACCOUNT NO. ADDRESS CARD NO. OF

BUILDING STYLE 1. Conv. 8. Split Lev. 2. Ranch 7. Contemp. 3. R. Ranch 8. Log 4. Cape 9. Other 5. Garrison	4	S/F BSMT LIVING	1	INSULATION 1. Full 4. Minimal 2. Heavy 9. None 3. Capped	1
DWELLING UNITS		FIN BSMT GRADE		UNFINISHED %	
OTHER UNITS	4	HEAT TYPE 1. HW BB 6. Grav. WA 2. HW CI 7. Electric 3. HW Radiant 8. Units 4. Steam 9. No Heat 5. FWA	100 %	GRADE & FACTOR 1. E 4. B 2. D 5. A 3. C 6. AA	3
STORIES 1. One 4. 1 1/2 2. Two 5. 1 3/4 3. Three 6. 2 1/2		COOL TYPE 1. Central 9. None	9 %	SQ. FOOTAGE	7
EXTERIOR WALLS 1. Clapboard 6. BR./Stone 2. WD.SH. 7. Novelty 3. Comp. 8. AL/Vinyl 4. ASB/ASP 9. Other 5. T1-11	8	KITCHEN STYLE 1. Good 3. Old Style 2. Typical 4. Obsolete	2	CONDITION 1. Poor 5. Avg + 2. Fair 6. Good 3. Avg - 7. V Good 4. Avg. 8. Exc.	
ROOF SURFACE 1. Asphalt 4. Comp. 2. Slate 5. Wood 3. Metal 6. Other		1	BATH(S) STYLE 1. Good 3. Old Style 2. Typical 4. Obsolete	2	PHYS. % GOOD
S/F MASONRY TRIM	# ROOMS		6	FUNCT. % GOOD	100 %
YEAR BUILT	2002	# BEDROOMS	2	FUNCT. CODE	100 %
YEAR REMODELED		# FULL BATHS		1. Incomp. 5. CDU 2. Overbuilt 6. Style 3. Delap. 7. Layout 4. Small Size 8. Other 9. None	
FOUNDATION 1. Conc. 4. Wood 2. C Blk 5. Slab 3. Br./Stone 6. Piers	1	# HALF BATHS		ECON. % GOOD	100 %
BASEMENT 1. 1/4 3. 3/4 5. Crawl 2. 1/2 4. Full 6. None		4	# ADDN FIXTURES		ECON. CODE
BSMT GAR # CARS	1	# FIREPLACES		1. Location 3. Services 2. Encroach 9. None	5
WET BASEMENT 1. Dry 3. Wet 2. Damp 9. None		# HEARTHES		ENTRANCE CODE 1. Inspt. 3. Vacant 2. Refused 5. Estim. 3. Info Only	
		LAYOUT 1. Typical 2. In adeq.	1	INFO. CODE 1. Owner 4. Agent 2. Relative 5. Estimate 3. Tenant 6. Other 2. Refused 5. Estim.	5
		ATTIC 1. 1/4 Fin 4. Full Fin. 2. 1/2 Fin. 5. FVStairs 3. 3/4 Fin. 9. None	9	INSPECTED BY	5
		INT COMP TO EXIT + - -		DATE INSPECTED	
		INSPECTED BY	KSH		
		DATE INSPECTED	11/21/05		

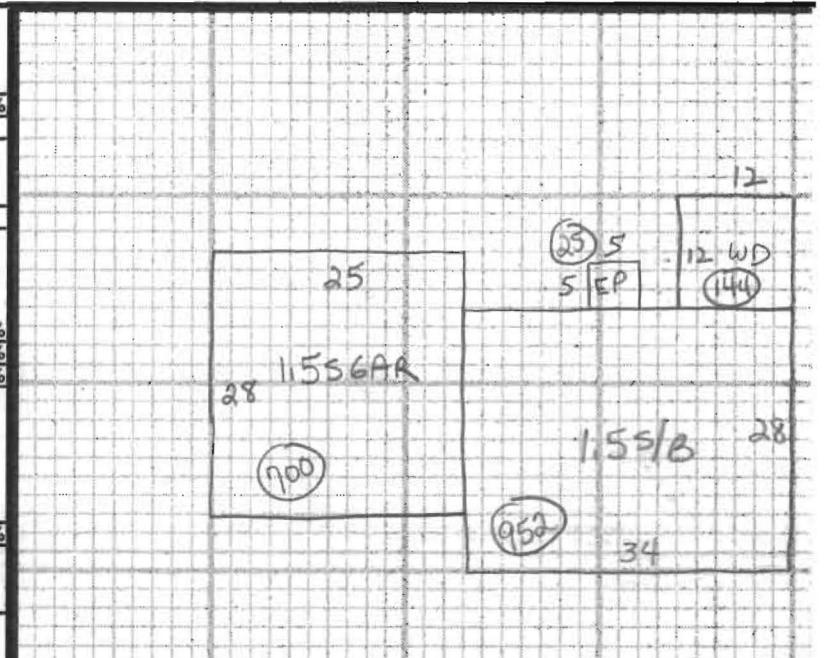

ADDITIONS, OUTBUILDINGS & IMPROVEMENTS						PERCENT GOOD		CODES
TYPE	YEAR	UNITS	GRADE	COND	Phys.	Funct.		
1.55/B	4	952					1. 1S Fr.	
WD	68	144					2. 2S Fr.	
EP	22	25					3. 3S Fr.	
1.55GAR	48	700					4. 1 1/2S Fr.	
							5. 1 3/4S Fr.	
							6. 2 1/2S Fr.	
							Add 10 for Bsmt	
							21. OFF	
							22. EFP	
							23. Garage	
							24. Shed	
							25. Bay Window	
							26. Overhang	
							27. Unf. Bsmt	
							28. Unf. Attic	
							29. Fin. Attic	
							Add 20 for 2 Story	
							61. Carport	
							62. Patio	
							63. Swimming Pool	
							64. Tennis Court	
							65. Stable w/loft	
							66. Greenhouse	
							67. Natatorium	
							68. Wood Deck	
							69. Jacuzzi	

PHOTO

NOTES: