



TOWN OF WATERBORO, MAINE

BUILDING RECORD

MAP *J* LOT *044-3-1* ACCOUNT NO. ADDRESS *68 Bennett Hill Rd* CARD NO. OF

<b>BUILDING STYLE</b>		<b>S/F BSMT LIVING</b>		<b>INSULATION</b>	
1. Conv.	6. Split Lev.	<b>FIN BSMT GRADE</b>		1. Full	4. Minimal
2. Ranch	7. Contemp.			2. Heavy	9. None
3. R. Ranch	8. Log			3. Capped	
4. Cape	9. Other			<b>UNFINISHED %</b>	
5. Garrison				%	
<b>DWELLING UNITS</b>				<b>GRADE &amp; FACTOR</b>	
<b>OTHER UNITS</b>				1. E	4. B
<b>STORIES</b>				2. D	5. A
1. One	4. 1 1/2			3. C	6. AA
2. Two	5. 1 3/4			<b>SQ. FOOTAGE</b>	
3. Three	6. 2 1/2			%	
<b>EXTERIOR WALLS</b>				<b>CONDITION</b>	
1. Clapboard	8. BR./Stone			1. Poor	5. Avg +
2. WD.SH.	7. Novelty			2. Fair	6. Good
3. Comp.	6. AL/Vinyl			3. Avg -	7. V Good
4. ASB/ASP	9. Other			4. Avg.	8. Exc.
5. T1-11				<b>PHYS. % GOOD</b>	
<b>ROOF SURFACE</b>				%	
1. Asphalt	4. Comp.			<b>FUNCT. % GOOD</b>	
2. Slate	5. Wood			%	
3. Metal	6. Other			<b>FUNCT. CODE</b>	
<b>S/F MASONRY TRIM</b>				1. Incomp.	5. CDU
<b>YEAR BUILT</b>				2. Overbuilt	6. Style
<b>YEAR REMODELED</b>				3. Delap.	7. Layout
<b>FOUNDATION</b>				4. Small Size	8. Other
1. Conc.	4. Wood			9. None	
2. C Blk	5. Stab			<b>ECON. % GOOD</b>	
3. Br./Stone	6. Piers			%	
<b>BASEMENT</b>				<b>ECON. CODE</b>	
1. 1/4	3. 3/4			1. Location	3. Services
2. 1/2	4. Full			2. Encroach	9. None
5. Crawl	6. None			<b>ENTRANCE CODE</b>	
<b>BSMT GAR # CARS</b>				1. Inspt.	3. Vacant
<b>WET BASEMENT</b>				2. Refused	5. Estim.
1. Dry	3. Wet			3. Info Only	
2. Damp	9. None			<b>INFO. CODE</b>	
				1. Owner	4. Agent
				2. Relative	5. Estimate
				3. Tenant	6. Other
				2. Refused	5. Estim.

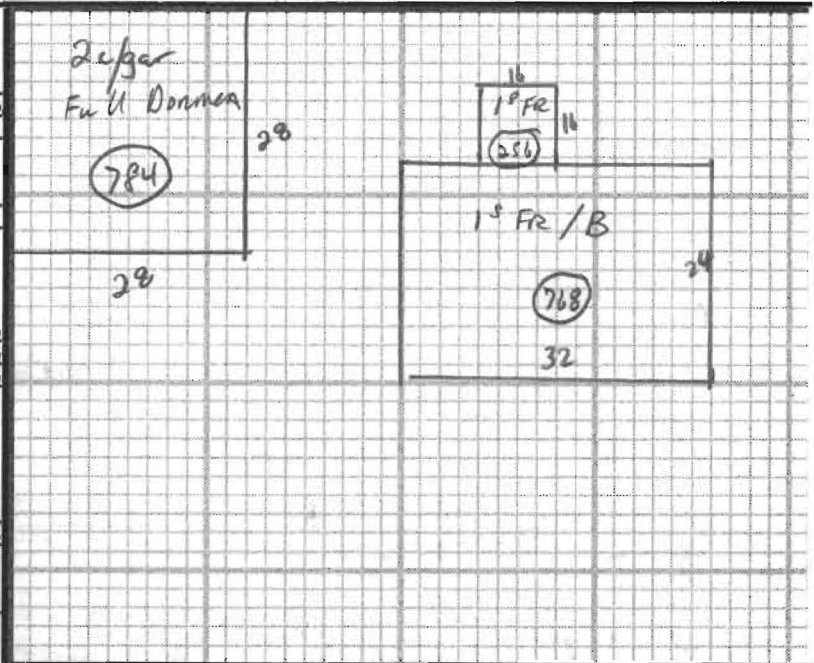

ADDITIONS, OUTBUILDINGS & IMPROVEMENTS

TYPE	YEAR	UNITS	GRADE	COND	PERCENT GOOD		CODES
					Phys.	Funct.	
<i>1 1/2 GAR</i>	<i>047</i>	<i>284</i>	<i>3</i>	<i>4</i>	---	---	1. 1S Fr.
<i>Add</i>	<i>001</i>	<i>256</i>	<i>3</i>	<i>4</i>	---	---	2. 2S Fr.
<i>Gar stairs</i>	<i>111</i>	<i>256</i>			---	---	3. 3S Fr.
					---	---	4. 1 1/2S Fr.
					---	---	5. 1 3/4S Fr.
					---	---	6. 2 1/2S Fr.
					---	---	Add 10 for Bsmt
					---	---	21. OFP
					---	---	22. EFP
					---	---	23. Garage
					---	---	24. Shed
					---	---	25. Bay Window
					---	---	26. Overhang
					---	---	27. Unf. Bsmt
					---	---	28. Unf. Attic
					---	---	29. Fin. Attic
					---	---	Add 20 for 2 Story
					---	---	61. Carport
					---	---	62. Patio
					---	---	63. Swimming Pool
					---	---	64. Tennis Court
					---	---	65. Stable w/loft
					---	---	66. Greenhouse
					---	---	67. Natatorium
					---	---	68. Wood Deck
					---	---	69. Jacuzzi

PHOTO  
11.1.05 029

NOTES: *\* Full Daylight. Gar. 1/2 - Porch. Root UWF*