

MAP 008 LOT 004-2 ACCOUNT NO. 04360 ADDRESS 77 Sokokis Trail CARD NO. 1 OF 1

BUILDING RECORD

BUILDING STYLE		S/F BSMT LIVING		INSULATION	
1. Conv. 6. Split Lev. 2. Ranch 7. Contemp. 3. R. Ranch 8. Log 4. Cape 9. Other 5. Garrison	7	FIN BSMT GRADE		1. Full 4. Minimal 2. Heavy 9. None 3. Capped	1
DWELLING UNITS		HEAT TYPE	1	UNFINISHED %	%
OTHER UNITS		1. HW BB 6. Grav. WA 2. HW CI 7. Electric 3. HW Radiant 8. Units 4. Steam 9. No Heat 5. FWA		GRADE & FACTOR	100
STORIES	4	COOL TYPE	9 %	1. E 4. B 2. D 5. A 3. C 6. AA	3
1. One 4. 1 1/2 2. Two 5. 1 3/4 3. Three 6. 2 1/2		KITCHEN STYLE		SQ. FOOTAGE	1248
EXTERIOR WALLS	8	1. Good 3. Old Style 2. Typical 4. Obsolete	2	CONDITION	7
1. Clapboard 6. BR./Stone 2. WD.SH. 7. Novelty 3. Comp. 8. AL/Vinyl 4. ASB/ASP 9. Other 5. T1-11		BATH(S) STYLE	2	1. Poor 5. Avg + 2. Fair 6. Good 3. Avg - 7. V Good 4. Avg. 8. Exc.	
ROOF SURFACE	1	1. Good 3. Old Style 2. Typical 4. Obsolete		PHYS. % GOOD	%
1. Asphalt 4. Comp. 2. State 5. Wood 3. Metal 6. Other		# ROOMS	5	FUNCT. % GOOD	%
S/F MASONRY TRIM		# BEDROOMS	5	FUNCT. CODE	Unf-10%
1. Conc. 4. Wood 2. C Blk 5. Slab 3. Br./Stone 6. Piers		# FULL BATHS	3	1. Incomp. 5. CDU 2. Overbuilt 6. Style 3. Delap. 7. Layout 4. Small Size 8. Other 9. None	20 Room
YEAR BUILT	2001	# HALF BATHS	7	ECON. % GOOD	%
YEAR REMODELED		# ADDN FIXTURES		ECON. CODE	9
FOUNDATION	1	# FIREPLACES		1. Location 3. Services 2. Encroach 9. None	
1. Conc. 4. Wood 2. C Blk 5. Slab 3. Br./Stone 6. Piers		# HEARTHES		ENTRANCE CODE	5
BASEMENT	4	LAYOUT	1	1. Inspt. 3. Vacant 2. Refused 5. Estim. 3. Info Only	
1. 1/4 3. 3/4 5. Crawl 2. 1/2 4. Full 6. None		1. 1/4 Fin. 4. Full Fin. 2. 1/2 Fin. 5. FV/Stairs 3. 3/4 Fin. 9. None	2	INFO. CODE	2
BSMT GAR # CARS		INT COMP TO EXIT + = -		1. Owner 4. Agent 2. Relative 5. Estimate 3. Tenant 6. Other 2. Refused 5. Estim.	
WET BASEMENT	1	INSPECTED BY	TAE	DATE INSPECTED	10-11-05
1. Dry 3. Wet 2. Damp 9. None		DATE INSPECTED	10-11-05		

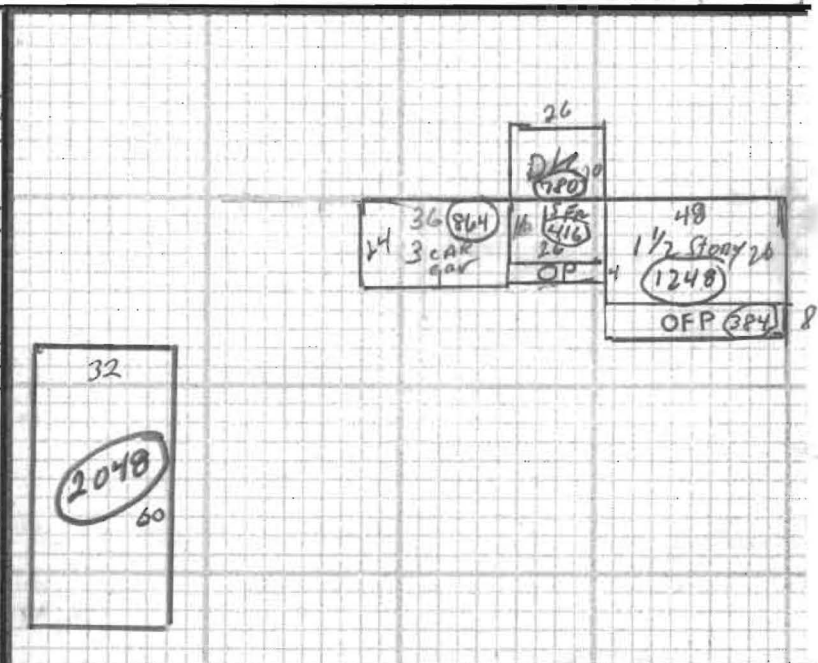

ADDITIONS, OUTBUILDINGS & IMPROVEMENTS

	TYPE	YEAR	UNITS	GRADE	COND	PERCENT GOOD		CODES
						Phys.	Funct.	
GAR	23		864	4.00	7	%	%	1. 1S Fr. 2. 2S Fr. 3. 3S Fr. 4. 1 1/2S Fr. 5. 1 3/4S Fr. 6. 2 1/2S Fr. Add 10 for Bsmt
GAR	23	2001	2048	3.00	5	%	%	21. OFP 22. EFP 23. Garage 24. Shed 25. Bay Window 26. Overhang 27. Unf. Bsmt 28. Unf. Attic 29. Fin. Attic Add 20 for 2 Story
OFP	21		384	4.	7	%	%	61. Carport 62. Patio 63. Swimming Pool 64. Tennis Court 65. Stable w/loft 66. Greenhouse 67. Natatorium 68. Wood Deck 69. Jacuzzi
Addit.	01		416	4.	7	%	%	
Dk	68		280	4.	7	%	%	

PHOTO
10.11.05 007

NOTES: * UNIC 2nd Floor

3 Photo 21 Hm 11 Cms 32x60ft