

22H

BUILDING RECORD

MAP 7 LOT 9C ACCOUNT NO. 778 ADDRESS CARD NO. OF

BUILDING STYLE	4	S/F BSMT LIVING	1	INSULATION	1
1. Conv. 6. Split Lev.		FIN BSMT GRADE		1. Full 4. Minimal	
2. Ranch 7. Contemp.				2. Heavy 9. None	
3. R. Ranch 8. Log		HEAT TYPE	100	3. Capped	
4. Cape 9. Other		1. HW BB 6. Grav. WA		UNFINISHED %	%
5. Garrison		2. HW CI 7. Electric		GRADE & FACTOR	
DWELLING UNITS	1	3. HW Radiant 8. Units		1. E 4. B	3
OTHER UNITS		4. Steam 9. No Heat		2. D 5. A	
STORIES	4	5. FWA	9	3. C 6. AA	
1. One 4. 1 1/2		COOL TYPE	100	SQ. FOOTAGE	
2. Two 5. 1 3/4		1. Central 9. None		CONDITION	4
3. Three 6. 2 1/2				1. Poor 5. Avg+	
EXTERIOR WALLS	8	KITCHEN STYLE	2	2. Fair 6. Good	
1. Clapboard 6. BR./Stone		1. Good 3. Old Style		3. Avg - 7. V Good	100
2. WD.SH. 7. Novelty		2. Typical 4. Obsolete		4. Avg. 8. Exc.	%
3. Comp. 8. AL/Minyl		BATH(S) STYLE	2	PHYS. % GOOD	100
4. ASB/ASP 9. Other		1. Good 3. Old Style		FUNCT. % GOOD	100
5. T1-11		2. Typical 4. Obsolete		FUNCT. CODE	
ROOF SURFACE	1	# ROOMS	6	1. Incomp. 5. CDU	
1. Asphalt 4. Comp.		# BEDROOMS	3	2. Overbuilt 6. Style	
2. Slate 5. Wood		#FULL BATHS	1	3. Delap. 7. Layout	
3. Metal 6. Other		# HALF BATHS	1	4. Small Size 8. Other	
S/F MASONRY TRIM	1986	# ADDN FIXTURES		9. None	
YEAR BUILT		# FIREPLACES	1	ECON. % GOOD	100
YEAR REMODELED		# HEARTHES		ECON. CODE	
FOUNDATION	1	LAYOUT	1	1. Location 3. Services	
1. Conc. 4. Wood		1. Typical 2. In adeq.		2. Encroach 9. None	
2. C Blk 5. Slab		ATTIC	9	ENTRANCE CODE	3
3. Br./Stone 6. Piers		1. 1/4 Fin 4. Full Fin.		1. Inspct. 3. Vacant	
BASEMENT	4	2. 1/2 Fin. 5. Fl/Stairs		2. Refused 5. Estim.	
1. 1/4 3. 3/4 5. Crawl		3. 3/4 Fin. 9. None		3. Info Only	
2. 1/2 4. Full 6. None		INT COMP TO EXIT + - -		INFO. CODE	
BSMT GAR # CARS		INSPECTED BY	188H	1. Owner 4. Agent	1
WET BASEMENT	1	DATE INSPECTED	10/26/05	2. Relative 5. Estimate	
1. Dry 3. Wet				3. Tenant 6. Other	
2. Damp 9. None				2. Refused 5. Estim.	

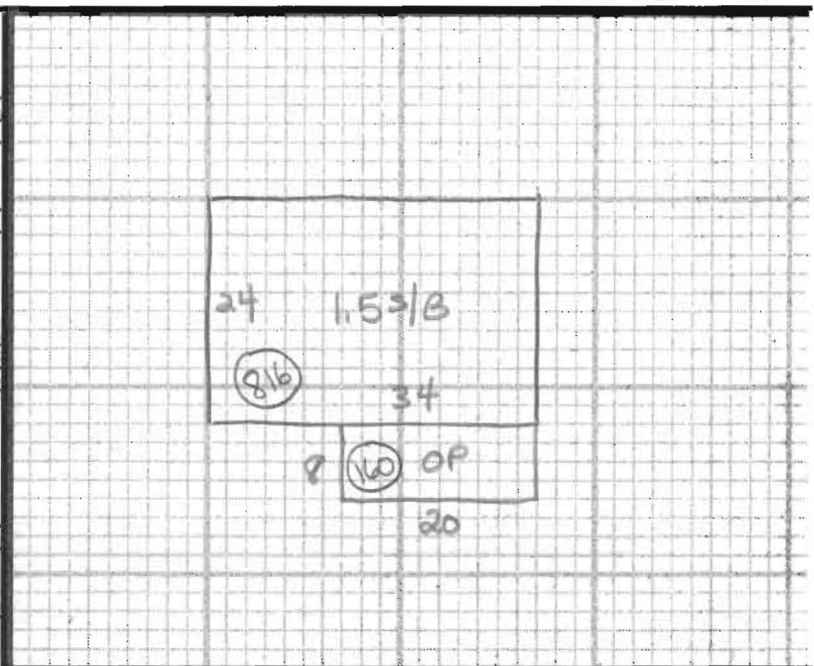

ADDITIONS, OUTBUILDINGS & IMPROVEMENTS

	TYPE	YEAR	UNITS	GRADE	COND	PERCENT GOOD		CODES
						Phys.	Funct.	
1.53/B	4		816			%	%	1. 1S Fr.
OP	21		160			%	%	2. 2S Fr.
SHED	24		108			%	%	3. 3S Fr.
136/47	76		700			%	%	4. 1 1/2S Fr.
						%	%	5. 1 3/4S Fr.
						%	%	6. 2 1/2S Fr.
						%	%	Add 10 for Bsmt
						%	%	21. OFP
						%	%	22. EFP
						%	%	23. Garage
						%	%	24. Shed
						%	%	25. Bay Window
						%	%	26. Overhang
						%	%	27. Unf. Bsmt
						%	%	28. Unf. Attic
						%	%	29. Fin. Attic
						%	%	Add 20 for 2 Story
						%	%	61. Carport
						%	%	62. Patio
						%	%	63. Swimming Pool
						%	%	64. Tennis Court
						%	%	65. Stable w/loft
						%	%	66. Greenhouse
						%	%	67. Natatorium
						%	%	68. Wood Deck
						%	%	69. Jacuzzi

NOTES: