

MAP LOT

ACCOUNT NO. 734 ADDRESS

TOWN OF WATERBORO, MAINE

CARD NO. OF

007-082

WIGGINS GLADYS E
460 SOKOKIS TRAIL
B 10402 P 201

PROPERTY DATA
NEIGHBORHOOD CODE 4L
STREET CODE
LAND USE 31
SECONDARY ZONE
TOPOGRAPHY 32
UTILITIES 46
STREET L

Table with columns: BOOK, PAGE, DATE, CONSIDERATION

ASSESSMENT RECORD
Table with columns: YEAR, LAND, BUILDINGS, EXEMPT, TOTAL

LAND DATA
Table with columns: TYPE, EFFECTIVE (Frontage, Depth), INFLUENCE (Factor, Code), INFLUENCE CODES

Table with columns: No./Date, Description, Date Insp.

NOTES:
SALE DATA
DATE(MM/YY)
PRICE
SALE TYPE
FINANCING
VERIFIED
VALIDITY

- 1=Vacancy
2=Excess Frontage
3=Topography
4=Size/Shape
5=Access
6=Restrictions
7=Corner
8=Environment
9=Fractional Share
ACRES (cont.)
34. Softwood (F&O)
35. Mixed Wood (F&O)
36. Hardwood (F&O)
37. Softwood (T.G.)
38. Mixed Wood (T.G.)
39. Hardwood (T.G.)
40. Waste
41. Gravel Pit
SITE
42. Moho Site
43. Condo Site
44. Lot Improvements

4L

BUILDING RECORD

MAP LOT ACCOUNT NO. ADDRESS CARD NO. OF

BUILDING STYLE 1. Conv. 6. Split Lev. 2. Ranch 7. Contemp. 3. R. Ranch 8. Log 4. Cape 9. Other 5. Garrison	1	S/F BSMT LIVING FIN BSMT GRADE		INSULATION 1. Full 4. Minimal 2. Heavy 9. None 3. Capped	1
DWELLING UNITS		HEAT TYPE 1. HW BB 6. Grav. WA 2. HW Cl 7. Electric 3. HW Radiant 8. Units 4. Steam 9. No Heat 5. FWA	100 %	UNFINISHED %	%
OTHER UNITS		COOL TYPE 1. Central 9. None	9 %	GRADE & FACTOR 1. E 4. B 2. D 5. A 3. C 6. AA	3
STORIES 1. One 4. 1 1/2 2. Two 5. 1 3/4 3. Three 6. 2 1/2	4	KITCHEN STYLE 1. Good 3. Old Style 2. Typical 4. Obsolete	2	SQ. FOOTAGE	
EXTERIOR WALLS 1. Clapboard 8. BR./Stone 2. WD.SH. 7. Novelty 3. Comp. 8. AL/Minyl 4. ASB/ASP 9. Other 5. T1-11	1	BATH(S) STYLE 1. Good 3. Old Style 2. Typical 4. Obsolete	2	CONDITION 1. Poor 5. Avg + 2. Fair 6. Good 3. Avg - 7. V Good 4. Avg. 8. Exc.	4
ROOF SURFACE 1. Asphalt 4. Comp. 2. Slate 5. Wood 3. Metal 6. Other	1	# ROOMS	8	PHYS. % GOOD	100 %
S/F MASONRY TRIM		# BEDROOMS	4	FUNCT. % GOOD	100 %
YEAR BUILT		# FULL BATHS	1	FUNCT. CODE 1. Incomp. 5. CDU 2. Overbuilt 6. Style 3. Delap. 7. Layout 4. Small Size 8. Other 9. None	
YEAR REMODELED		# HALF BATHS	1	ECON. % GOOD	100 %
FOUNDATION 1. Conc. 4. Wood 2. C Blk 5. Stab 3. Br./Stone 6. Piers	3	# ADDN FIXTURES	1	ECON. CODE 1. Location 3. Services 2. Encroach 9. None	
BASEMENT 1. 1/4 3. 3/4 5. Crawl 2. 1/2 4. Full 6. None	4	# FIREPLACES	1	ENTRANCE CODE 1. Inspect. 3. Vacant 2. Refused 5. Estim. 3. Info Only	5
BSMT GAR # CARS		LAYOUT 1. Typical 2. In adeq.	1	INFO. CODE 1. Owner 4. Agent 2. Relative 5. Estimate 3. Tenant 6. Other 2. Refused 5. Estim.	5
WET BASEMENT 1. Dry 3. Wet 2. Damp 9. None	1	ATTIC 1. 1/4 Fin 4. Full Fin. 2. 1/2 Fin. 5. FV/Stairs 3. 3/4 Fin. 9. None	9	INSPECTED BY	KSH
		INT COMP TO EXIT + - -		DATE INSPECTED	11/8/05

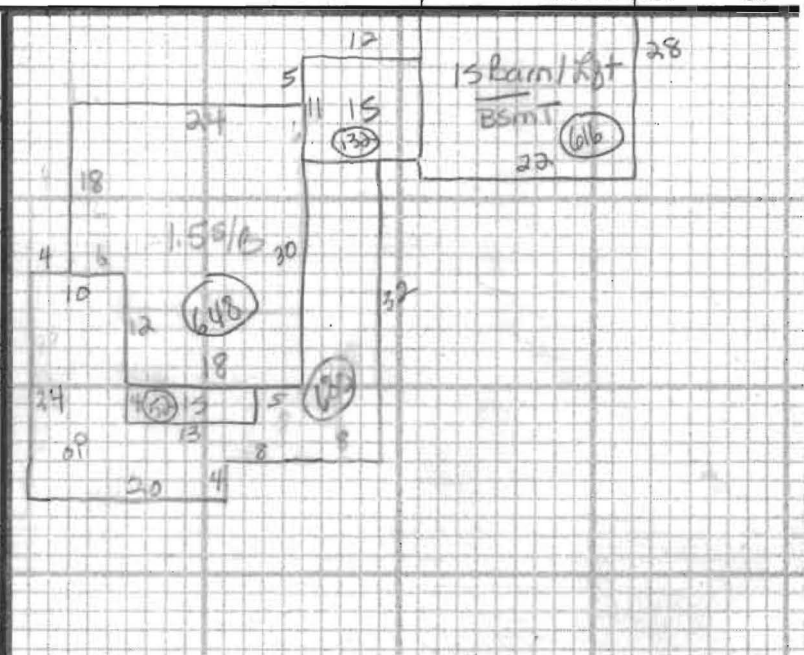

ADDITIONS, OUTBUILDINGS & IMPROVEMENTS

CODES

	TYPE	YEAR	UNITS	GRADE	COND	PERCENT GOOD	
						Phys.	Funct.
1.551B	4		648			%	%
15	1		52			%	%
OP	21		680			%	%
15	1		132			%	%
Barn	148		616			%	%
W/lot						%	%
BSMT						%	%
Cabin	121		144			%	%
Barn	153		600			%	%
W/lot						%	%
						%	%

- 1. 1S Fr.
- 2. 2S Fr.
- 3. 3S Fr.
- 4. 1 1/2S Fr.
- 5. 1 3/4S Fr.
- 6. 2 1/2S Fr.
- Add 10 for Bsmt
- 21. OFP
- 22. EFP
- 23. Garage
- 24. Shed
- 25. Bay Window
- 26. Overhang
- 27. Unf. Bsmt
- 28. Unf. Attic
- 29. Fin. Attic
- Add 20 for 2 Story
- 61. Carport
- 62. Patio
- 63. Swimming Pool
- 64. Tennis Court
- 65. Stable w/lot
- 66. Greenhouse
- 67. Natatorium
- 68. Wood Deck
- 69. Jacuzzi

PHOTO

NOTES: