

007-076-006

LIMANNI DEBRA D & ANTHONY M
14 BELANGER DRIVE
B 10551 P 65

007-076-006

PERRY CARL G & STEBBINS TAMI L
14 BELANGER DRIVE
03/27/2006 \$214,000

007-077

PROPERTY DATA	
NEIGHBORHOOD CODE	43
STREET CODE	---
LAND USE	31
11. Residential 21. Village 22. Village/Res. 31. Agricultural/Res. 33. Forest/Agri. 40. Conservation 45. General Purpose 48. Shoreland 49. Resource Protection	
SECONDARY ZONE	---
TOPOGRAPHY	1
1. Level 5. Low 2. Rolling 6. Swampy 3. Above St. 7. Steep 4. Below St. 8.	
UTILITIES	46
1. All Public 5. Dug Well 2. Public Water 6. Septic 3. Public Sewer 7. Cess Pool 4. Drilled Well 9. No Utilities	
STREET	+
1. Paved 4. Proposed 2. Semi-Improved 3. Gravel 9. No Street	
SALE DATA	
DATE(MMYY)	---/---
PRICE	---/---/---
SALE TYPE	---
1. Land 4. Mobile 2. Land & Bldg. Home 3. Building Only 5. Other	
FINANCING	
1. Conv. 5. Private 2. FHA/VA 6. Cash 3. Assumed 7. FMHA 4. Seller 9. Unknown	
VERIFIED	
1. Buyer 6. MLS 2. Seller 7. Family 3. Lender 8. Other 4. Agent 9. Confid. 5. Record	
VALIDITY	
1. Valid 5. Partial 2. Related 6. Exempt 3. Distress 7. Changed 4. Split 8. Other	

BOOK	PAGE	DATE	CONSIDERATION

ASSESSMENT RECORD				
YEAR	LAND	BUILDINGS	EXEMPT	TOTAL

LAND DATA						
FRONT FOOT	TYPE	EFFECTIVE		INFLUENCE		INFLUENCE CODES
		Frontage	Depth	Factor	Code	
11. Regular Lot	---	---	---	---	%	1=Vacancy
12. Delta Triangle	---	---	---	---	%	2=Excess Frontage
13. Nabla Triangle	---	---	---	---	%	3=Topography
14. Rear Land	---	---	---	---	%	4=Size/Shape
15.	---	---	---	---	%	5=Access
	---	---	---	---	%	6=Restrictions
	---	---	---	---	%	7=Corner
	---	---	---	---	%	8=Environment
	---	---	---	---	%	9=Fractional Share
SQUARE FOOT	TYPE	SQUARE FEET		%	---	ACRES (cont.)
16. Regular Lot		---	---			
17. Secondary	---	---	---	---	%	35. Mixed Wood (F&O)
18. Excess Land	---	---	---	---	%	36. Hardwood (F&O)
19. Condo.	---	---	---	---	%	37. Softwood (T.G.)
20.	---	---	---	---	%	38. Mixed Wood (T.G.)
FRACT. ACRE	TYPE	ACREAGE/SITES		%	---	SITE
21. Homesite		---	---			
22. Baselot	---	---	---	---	%	43. Condo Site
23.	---	---	---	---	%	44. Lot Improvements
ACRES	TYPE	ACREAGE/SITES		%	---	
24. Homesite		---	---			
25. Baselot	---	---	---	---	%	
26. Secondary	---	---	---	---	%	
27. Frontage	---	---	---	---	%	
28. Rear 1	---	---	---	---	%	
29. Rear 2	---	---	---	---	%	
30. Rear 3	---	---	---	---	%	
31. Tillable	---	---	---	---	%	
32. Pasture	---	---	---	---	%	
33. Orchard	---	---	---	---	%	
Total	---	---	---	---	%	

No./Date	Description	Date Insp.

NOTES:

14K

BUILDING RECORD

MAP LOT ACCOUNT NO. ADDRESS CARD NO. OF

BUILDING STYLE 1. Conv. 8. Split Lev. 2. Ranch 7. Contemp. 3. R. Ranch 8. Log 4. Cape 9. Other 5. Garrison	3	S/F BSMT LIVING FIN BSMT GRADE	3 725	INSULATION 1. Full 4. Minimal 2. Heavy 9. None 3. Capped	1
DWELLING UNITS OTHER UNITS	1	HEAT TYPE 1. HW BB 6. Grav. WA 2. HW CI 7. Electric 3. HW Radiant 8. Units 4. Steam 9. No Heat 5. FWA	100 %	UNFINISHED % GRADE & FACTOR 1. E 4. B 2. D 5. A 3. C 6. AA	3+
STORIES 1. One 4. 1 1/2 2. Two 5. 1 3/4 3. Three 6. 2 1/2	1	COOL TYPE 1. Central 9. None	9 %	SQ. FOOTAGE CONDITION 1. Poor 5. Avg + 2. Fair 6. Good 3. Avg - 7. V Good 4. Avg. 8. Exc.	4
EXTERIOR WALLS 1. Clapboard 6. BR./Stone 2. WD.SH. 7. Novelty 3. Comp. 8. AL/Vinyl 4. ASB/ASP 9. Other 5. T1-11	8	KITCHEN STYLE 1. Good 3. Old Style 2. Typical 4. Obsolete	2	PHYS. % GOOD FUNCT. % GOOD FUNCT. CODE 1. Incomp. 5. CDU 2. Overbuilt 6. Style 3. Delap. 7. Layout 4. Small Size 8. Other 9. None	100 % 100 %
ROOF SURFACE 1. Asphalt 4. Comp. 2. Slate 5. Wood 3. Metal 6. Other	1	BATH(S) STYLE 1. Good 3. Old Style 2. Typical 4. Obsolete	2	ECON. % GOOD ECON. CODE 1. Location 3. Services 2. Encroach 9. None	100 %
S/F MASONRY TRIM	1	# ROOMS # BEDROOMS # FULL BATHS # HALF BATHS # ADDN FIXTURES # FIREPLACES # HEARTHES	3 1 1	ENTRANCE CODE 1. Inspct. 3. Vacant 2. Refused 5. Estim. 3. Info Only	3
YEAR BUILT YEAR REMODELED	1994	LAYOUT 1. Typical 2. In adeq.	1	INFO. CODE 1. Owner 4. Agent 2. Relative 5. Estimate 3. Tenant 6. Other 2. Refused 5. Estim.	1
FOUNDATION 1. Conc. 4. Wood 2. C Blk 5. Stab 3. Br./Stone 6. Piers	1	ATTIC 1. 1/4 Fin 4. Full Fin. 2. 1/2 Fin. 5. Fl/Stairs 3. 3/4 Fin. 9. None	9		
BASEMENT 1. 1/4 3. 3/4 5. Crawl 2. 1/2 4. Full 6. None	4	INT COMP TO EXIT + - -			
BSMT GAR # CARS WET BASEMENT 1. Dry 3. Wet 2. Damp 9. None	1	INSPECTED BY DATE INSPECTED	184 11/30/05		

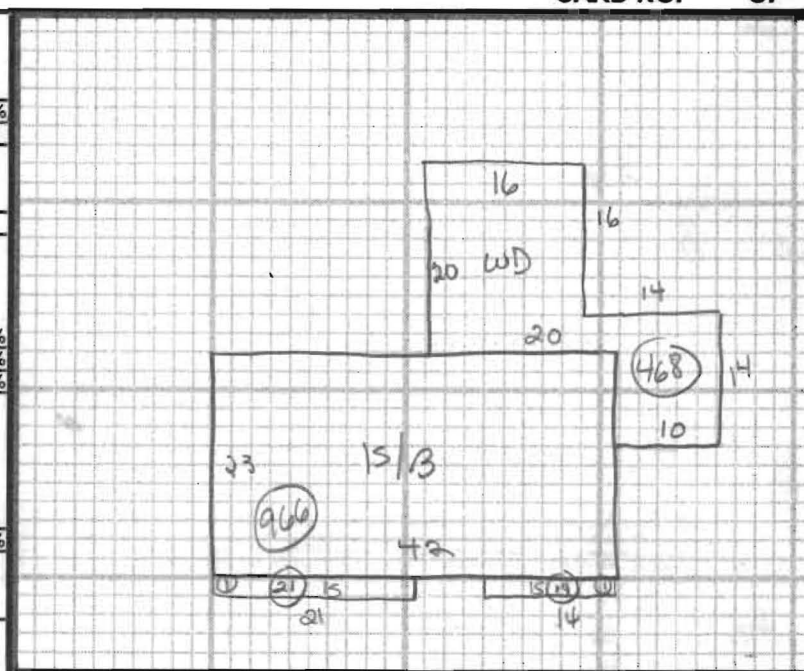

ADDITIONS, OUTBUILDINGS & IMPROVEMENTS

	TYPE	YEAR	UNITS	GRADE	COND	PERCENT GOOD		CODES
						Phys.	Funct.	
15/13	1		966					1. 1S Fr.
WD	68		468					2. 2S Fr.
SHED	24		288					3. 3S Fr.
SHED	24		64					4. 1 1/2S Fr.
GAR	23		576					5. 1 3/4S Fr.
15	26		14					6. 2 1/2S Fr.
15	26		21					Add 10 for Bsmt
								21. OFP
								22. EFP
								23. Garage
								24. Shed
								25. Bay Window
								26. Overhang
								27. Unf. Bsmt
								28. Unf. Attic
								29. Fin. Attic
								Add 20 for 2 Story
								61. Carport
								62. Patio
								63. Swimming Pool
								64. Tennis Court
								65. Stable w/cft
								66. Greenhouse
								67. Natatorium
								68. Wood Deck
								69. Jacuzzi

PHOTO

NOTES: