

006-27A

AUDET THOMAS J
905 WEST ROAD

B 13178 P 183 07/21/0300 \$147,000

PROPERTY DATA	
NEIGHBORHOOD CODE	<u>70</u>
STREET CODE	---
LAND USE	<u>31</u>
11. Residential 21. Village 22. Village/Res. 31. Agricultural/Res. 33. Forest/Agri. 40. Conservation 45. General Purpose 48. Shoreland 49. Resource Protection	
SECONDARY ZONE	---
TOPOGRAPHY	<u>02</u>
1. Level 5. Low 2. Rolling 6. Swampy 3. Above St. 7. Steep 4. Below St. 8.	
UTILITIES	<u>09</u>
1. All Public 5. Dug Well 2. Public Water 6. Septic 3. Public Sewer 7. Cess Pool 4. Drilled Well 9. No Utilities	
STREET	<u>1</u>
1. Paved 4. Proposed 2. Semi-Improved 3. Gravel 9. No Street	
SALE DATA	
DATE(MM/YY)	<u>07/21</u>
PRICE	---
SALE TYPE	---
1. Land 4. Mobile 2. Land & Bldg. Home 3. Building Only 5. Other	
FINANCING	---
1. Conv. 5. Private 2. FH/VA 6. Cash 3. Assumed 7. FMHA 4. Seller 9. Unknown	
VERIFIED	---
1. Buyer 6. MLS 2. Seller 7. Family 3. Lender 8. Other 4. Agent 9. Confid. 5. Record	
VALIDITY	---
1. Valid 5. Partial 2. Related 6. Exempt 3. Distress 7. Changed 4. Split 8. Other	

BOOK	PAGE	DATE	CONSIDERATION
		<u>07/21/03</u>	<u>147,000</u>

ASSESSMENT RECORD				
YEAR	LAND	BUILDINGS	EXEMPT	TOTAL

LAND DATA						
FRONT FOOT	TYPE	EFFECTIVE		INFLUENCE		INFLUENCE CODES
		Frontage	Depth	Factor	Code	
11. Regular Lot	---	---	---	---	%	---
12. Delta Triangle	---	---	---	---	%	---
13. Nabla Triangle	---	---	---	---	%	---
14. Rear Land	---	---	---	---	%	---
15.	---	---	---	---	%	---
SQUARE FOOT		SQUARE FEET				
16. Regular Lot	---	---	---	---	%	---
17. Secondary	---	---	---	---	%	---
18. Excess Land	---	---	---	---	%	---
19. Condo.	---	---	---	---	%	---
20.	---	---	---	---	%	---
FRACT. ACRE		ACREAGE/SITES				
21. Homesite	---	---	---	---	%	---
22. Baselot	---	---	---	---	%	---
23.	---	---	---	---	%	---
ACRES						
24. Homesite	---	---	---	---	%	---
25. Baselot	---	---	---	---	%	---
26. Secondary	---	---	---	---	%	---
27. Frontage	---	---	---	---	%	---
28. Rear 1	---	---	---	---	%	---
29. Rear 2	---	---	---	---	%	---
30. Rear 3	---	---	---	---	%	---
31. Tillable	---	---	---	---	%	---
32. Pasture	---	---	---	---	%	---
33. Orchard	---	---	---	---	%	---
Total						<u>5.29</u>

No./Date	Description	Date Insp.

NOTES:

- 1=Vacancy
 - 2=Excess Frontage
 - 3=Topography
 - 4=Size/Shape
 - 5=Access
 - 6=Restrictions
 - 7=Corner
 - 8=Environment
 - 9=Fractional Share
- ACRES (cont.)
- 34. Softwood (F&O)
 - 35. Mixed Wood (F&O)
 - 36. Hardwood (F&O)
 - 37. Softwood (T.G.)
 - 38. Mixed Wood (T.G.)
 - 39. Hardwood (T.G.)
 - 40. Waste
 - 41. Gravel Pit
- SITE
- 42. Moho Site
 - 43. Condo Site
 - 44. Lot Improvements

22A

BUILDING RECORD

MAP LOT ACCOUNT NO. ADDRESS CARD NO. OF

BUILDING STYLE 1. Conv. 6. Split Lev. 2. Ranch 7. Contemp. 3. R. Ranch 8. Log 4. Cape 9. Other 5. Garrison	1	S/F BSMT LIVING FIN BSMT GRADE		INSULATION 1. Full 4. Minimal 2. Heavy 9. None 3. Capped	1
DWELLING UNITS		HEAT TYPE 1. HW BB 6. Grav. WA 2. HW CI 7. Electric 3. HW Radiant 8. Units 4. Steam 9. No Heat 5. FWA	1	UNFINISHED %	
OTHER UNITS		COOL TYPE 1. Central 9. None	9	GRADE & FACTOR 1. E 4. B 2. D 5. A 3. C 6. AA	3
STORIES 1. One 4. 1 1/2 2. Two 5. 1 3/4 3. Three 6. 2 1/2	4	KITCHEN STYLE 1. Good 3. Old Style 2. Typical 4. Obsolete	2	SQ. FOOTAGE	
EXTERIOR WALLS 1. Clapboard 6. BR./Stone 2. WD.SH. 7. Novelty 3. Comp. 8. AL/Vinyl 4. ASB/ASP 9. Other 5. T1-11	1	BATH(S) STYLE 1. Good 3. Old Style 2. Typical 4. Obsolete	2	CONDITION 1. Poor 5. Avg + 2. Fair 6. Good 3. Avg - 7. V Good 4. Avg. 8. Exc.	6
ROOF SURFACE 1. Asphalt 4. Comp. 2. Slate 5. Wood 3. Metal 6. Other	3	# ROOMS	4	PHYS. % GOOD	100
S/F MASONRY TRIM		# BEDROOMS	2	FUNCT. % GOOD	100
YEAR BUILT	1982	# FULL BATHS	1	FUNCT. CODE 1. Incomp. 5. CDU 2. Overbuilt 6. Style 3. Delap. 7. Layout 4. Small Size 8. Other 9. None	
YEAR REMODELED		# HALF BATHS		ECON. % GOOD	100
FOUNDATION 1. Conc. 4. Wood 2. C Blk 5. Slab 3. Br./Stone 6. Piers	5	# ADDN FIXTURES	1	ECON. CODE 1. Location 3. Services 2. Encroach 9. None	
BASEMENT 1. 1/4 3. 3/4 5. Crawl 2. 1/2 4. Full 6. None	6	# HEARTHES	1	ENTRANCE CODE 1. Inspct. 3. Vacant 2. Refused 5. Estim. 3. Info Only	3
BSMT GAR # CARS		LAYOUT 1. Typical 2. In adeq.	1	INFO. CODE 1. Owner 4. Agent 2. Relative 5. Estimate 3. Tenant 6. Other 2. Refused 5. Estim.	1
WET BASEMENT 1. Dry 3. Wet 2. Damp 9. None	9	ATTIC 1. 1/4 Fin 4. Full Fin. 2. 1/2 Fin. 5. Fl/Stairs 3. 3/4 Fin. 9. None	9		
		INT COMP TO EXIT + = -			
		INSPECTED BY	RST		
		DATE INSPECTED	1/28/05		

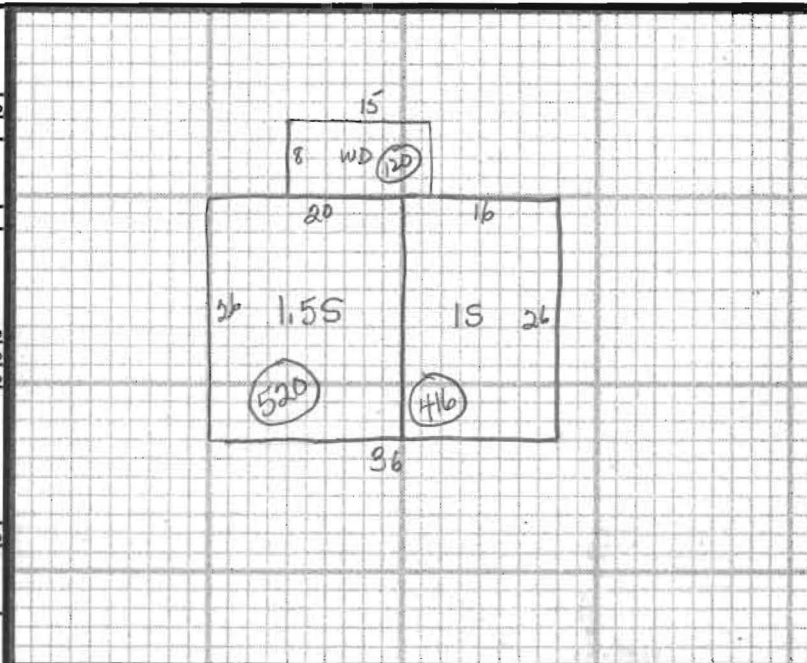

ADDITIONS, OUTBUILDINGS & IMPROVEMENTS

	TYPE	YEAR	UNITS	GRADE	COND	PERCENT GOOD		CODES
						Phys.	Funct.	
1.55	4		520					1. 1S Fr.
15	1		416					2. 2S Fr.
WD	68		120					3. 3S Fr.
Jacuzzi	69		1					4. 1 1/2S Fr.
SHED	24		64	3	3			5. 1 3/4S Fr.
								6. 2 1/2S Fr.
								Add 10 for Bsmt
								21. OFP
								22. EFP
								23. Garage
								24. Shed
								25. Bay Window
								26. Overhang
								27. Unf. Bsmt
								28. Unf. Attic
								29. Fin. Attic
								Add 20 for 2 Story
								61. Carport
								62. Patio
								63. Swimming Pool
								64. Tennis Court
								65. Stable w/loft
								66. Greenhouse
								67. Natatorium
								68. Wood Deck
								69. Jacuzzi

PHOTO

NOTES: