

006-023  
 HUTCHINS KENNETH A & CYNTHIA G  
 799 WEST ROAD  
 B 8419 P 248

006-023  
 GOULET JOHN R & LISA L  
 799 WEST ROAD  
 02/09/2006 \$240,000

OUELLETTE STEVEN R  
 B15461P611 B15443P991 B14752P160  
 Maplot: 006-023  
 799 WEST ROAD  
 Acres 13.31

PROPERTY DATA	
NEIGHBORHOOD CODE	<u>20</u>
STREET CODE	---
LAND USE	<u>31</u>
11. Residential 21. Village 22. Village/Res. 31. Agricultural/Res. 33. Forest/Agri. 40. Conservation 45. General Purpose 48. Shoreland 49. Resource Protection	
SECONDARY ZONE	---
TOPOGRAPHY	<u>02</u>
1. Level 5. Low 2. Rolling 6. Swampy 3. Above St. 7. Steep 4. Below St. 8.	
UTILITIES	<u>09</u>
1. All Public 5. Dug Well 2. Public Water 6. Septic 3. Public Sewer 7. Cess Pool 4. Drilled Well 9. No Utilities	
STREET	<u>L</u>
1. Paved 4. Proposed 2. Semi-Improved 3. Gravel 9. No Street	

BOOK	PAGE	DATE	CONSIDERATION

ASSESSMENT RECORD				
YEAR	LAND	BUILDINGS	EXEMPT	TOTAL

LAND DATA						
FRONT FOOT	TYPE	EFFECTIVE		INFLUENCE		INFLUENCE CODES
		Frontage	Depth	Factor	Code	
11. Regular Lot				---	---	1=Vacancy 2=Excess Frontage 3=Topography 4=Size/Shape 5=Access 6=Restrictions 7=Corner 8=Environment 9=Fractional Share  ACRES (cont.) 34. Softwood (F&O) 35. Mixed Wood (F&O) 36. Hardwood (F&O) 37. Softwood (T.G.) 38. Mixed Wood (T.G.) 39. Hardwood (T.G.) 40. Waste 41. Gravel Pit  SITE 42. Moho Site 43. Condo Site 44. Lot Improvements
12. Delta Triangle				---	---	
13. Nabla Triangle				---	---	
14. Rear Land				---	---	
15.				---	---	
SQUARE FOOT		SQUARE FEET				
16. Regular Lot				---	---	
17. Secondary				---	---	
18. Excess Land				---	---	
19. Condo.				---	---	
20.				---	---	
FRACT. ACRE		ACREAGE/SITES				
21. Homesite				---	---	
22. Baselot				---	---	
23.				---	---	
ACRES						
24. Homesite				---	---	
25. Baselot				---	---	
26. Secondary				---	---	
27. Frontage				---	---	
28. Rear 1				---	---	
29. Rear 2				---	---	
30. Rear 3				---	---	
31. Tillable				---	---	
32. Pasture				---	---	
33. Orchard				---	---	
Total				---	---	

No./Date	Description	Date Insp.

NOTES:		

SALE DATA	
DATE(MM/YY)	<u>---/---/---</u>
PRICE	<u>---</u>
SALE TYPE	---
1. Land 4. Mobile 2. Land & Bldg. Home 3. Building Only 5. Other	
FINANCING	
1. Conv. 5. Private 2. FHA/VA 6. Cash 3. Assumed 7. FMHA 4. Seller 9. Unknown	---
VERIFIED	
1. Buyer 6. MLS 2. Seller 7. Family 3. Lender 8. Other 4. Agent 9. Confid. 5. Record	---
VALIDITY	
1. Valid 5. Partial 2. Related 6. Exempt 3. Distress 7. Changed 4. Split 8. Other	---

7B

BUILDING RECORD

MAP LOT ACCOUNT NO. ADDRESS CARD NO. OF

<b>BUILDING STYLE</b> 1. Conv. 6. Split Lev. 2. Ranch 7. Contemp. 3. R. Ranch 8. Log 4. Cape 9. Other 5. Garrison	4	<b>S/F BSMT LIVING</b> FIN BSMT GRADE	1	<b>INSULATION</b> 1. Full 4. Minimal 2. Heavy 9. None 3. Capped	1
<b>DWELLING UNITS</b>	1	<b>HEAT TYPE</b> 1. HW BB 6. Grav. WA 2. HW Cl 7. Electric 3. HW Radiant 8. Units 4. Steam 9. No Heat 5. FWA	106 %	<b>UNFINISHED %</b>	%
<b>OTHER UNITS</b>		<b>COOL TYPE</b> 1. Central 9. None	9 %	<b>GRADE &amp; FACTOR</b> 1. E 4. B 2. D 5. A 3. C 6. AA	3
<b>STORIES</b> 1. One 4. 1 1/2 2. Two 5. 1 3/4 3. Three 6. 2 1/2	1	<b>KITCHEN STYLE</b> 1. Good 3. Old Style 2. Typical 4. Obsolete	2	<b>SQ. FOOTAGE</b> CONDITION	4
<b>EXTERIOR WALLS</b> 1. Clapboard 6. Br./Stone 2. WD.SH. 7. Novelty 3. Comp. 8. AL/Mynt 4. ASB/ASP 9. Other 5. T1-11	1	<b>BATH(S) STYLE</b> 1. Good 3. Old Style 2. Typical 4. Obsolete	2	<b>PHYS. % GOOD</b>	100 %
<b>ROOF SURFACE</b> 1. Asphalt 4. Comp. 2. Slate 5. Wood 3. Metal 6. Other	3	<b># ROOMS</b>	8	<b>FUNCT. % GOOD</b>	106 %
<b>S/F MASONRY TRIM</b>		<b># BEDROOMS</b>	4	<b>FUNCT. CODE</b> 1. Incomp. 5. CDU 2. Overbuilt 6. Style 3. Delap. 7. Layout 4. Small Size 8. Other 9. None	
<b>YEAR BUILT</b>	1900	<b># FULL BATHS</b>	1	<b>ECON. % GOOD</b>	100 %
<b>YEAR REMODELED</b>	1970	<b># FIREPLACES</b>	1	<b>ECON. CODE</b> 1. Location 3. Services 2. Encroach 9. None	
<b>FOUNDATION</b> 1. Conc. 4. Wood 2. C Blk 5. Slab 3. Br./Stone 6. Piers	3	<b># HEARTHES</b>	1	<b>ENTRANCE CODE</b> 1. Inspct. 3. Vacant 2. Refused 5. Estim. 3. Info Only	5
<b>BASEMENT</b> 1. 1/4 3. 3/4 5. Crawl 2. 1/2 4. Full 6. None	4	<b>LAYOUT</b> 1. Typical 2. In adeq.	1	<b>INFO. CODE</b> 1. Owner 4. Agent 2. Relative 5. Estimate 3. Tenant 6. Other 2. Refused 5. Estim.	5
<b>BSMT GAR # CARS</b>		<b>ATTIC</b> 1. 1/4 Fin 4. Full Fin. 2. 1/2 Fin. 5. Fl/Stairs 3. 3/4 Fin. 9. None	4	<b>INT COMP TO EXIT + = -</b>	
<b>WET BASEMENT</b> 1. Dry 3. Wet 2. Damp 9. None	2	<b>INSPECTED BY</b>	KSH	<b>DATE INSPECTED</b>	1/3/06

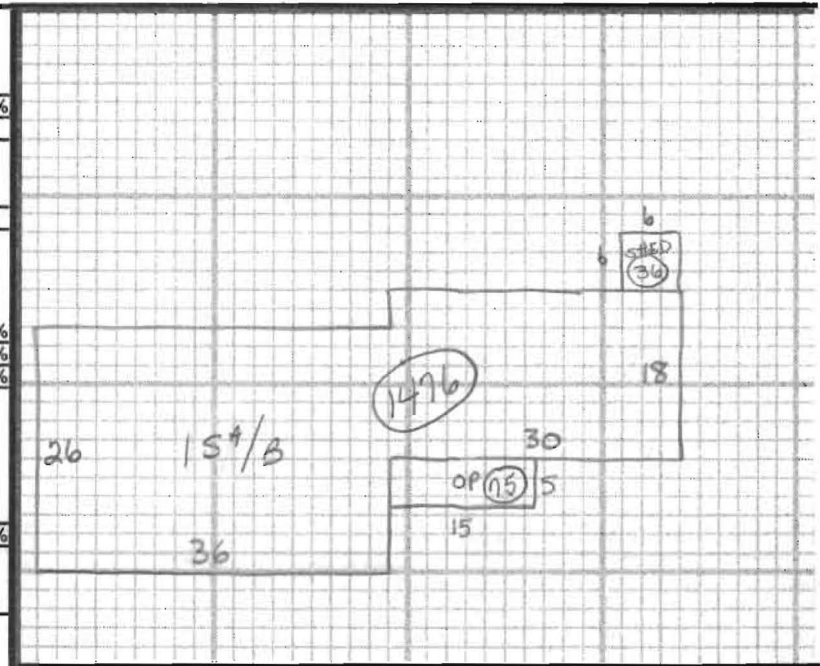

ADDITIONS, OUTBUILDINGS & IMPROVEMENTS

CODES

	TYPE	YEAR	UNITS	GRADE	COND	PERCENT GOOD		
						Phys.	Funct.	
15/B			1476			%	%	1. 1S Fr.
OP	21		75			%	%	2. 2S Fr.
SHED	24		36			%	%	3. 3S Fr.
SHED	24		660			%	%	4. 1 1/2S Fr.
Barn	65		1440	2	2	%	%	5. 1 3/4S Fr.
						%	%	6. 2 1/2S Fr.
						%	%	Add 10 for Bsmt
						%	%	21. OFF
						%	%	22. EFP
						%	%	23. Garage
						%	%	24. Shed
						%	%	25. Bay Window
						%	%	26. Overhang
						%	%	27. Unf. Bsmt
						%	%	28. Unf. Attic
						%	%	29. Fin. Attic
						%	%	Add 20 for 2 Story
						%	%	61. Carport
						%	%	62. Patio
						%	%	63. Swimming Pool
						%	%	64. Tennis Court
						%	%	65. Stable w/loft
						%	%	66. Greenhouse
						%	%	67. Natatorium
						%	%	68. Wood Deck
						%	%	69. Jacuzzi

PHOTO

NOTES: