

MAP

LOT

ACCOUNT NO. 253

ADDRESS

TOWN OF WATERBORO, MAINE

CARD NO. OF

004-003-002

SEMO JOANN M
20 GOLDMINE TRAIL
B 10519 P 228

PROPERTY DATA

NEIGHBORHOOD CODE 53

STREET CODE

LAND USE 33
11. Residential
21. Village
22. Village/Res.
31. Agricultural/Res.
33. Forest/Agri.
40. Conservation
45. General Purpose
48. Shoreland
49. Resource Protection

SECONDARY ZONE

TOPOGRAPHY

1. Level 5. Low
2. Rolling 6. Swampy
3. Above St. 7. Steep
4. Below St. B. 2/4

UTILITIES 09
1. All Public 5. Dug Well
2. Public Water 6. Septic
3. Public Sewer 7. Cess Pool
4. Drilled Well 9. No Utilities

STREET 3
1. Paved 4. Proposed
2. Semi-Improved
3. Gravel 9. No Street

SALE DATA

DATE(MM/YY)

PRICE

SALE TYPE
1. Land 4. Mobile Home
2. Land & Bldg.
3. Building Only 5. Other

FINANCING
1. Conv. 5. Private
2. FHA/VA 6. Cash
3. Assumed 7. FMHA
4. Seller 9. Unknown

VERIFIED
1. Buyer 6. MLS
2. Seller 7. Family
3. Lender 8. Other
4. Agent 9. Confid.
5. Record

VALIDITY
1. Valid 5. Partial
2. Related 6. Exempt
3. Distress 7. Changed
4. Split 8. Other

BOOK PAGE DATE CONSIDERATION

ASSESSMENT RECORD

Table with columns: YEAR, LAND, BUILDINGS, EXEMPT, TOTAL

LAND DATA

Table with columns: TYPE, EFFECTIVE (Frontage, Depth), INFLUENCE (Factor, Code), INFLUENCE CODES, ACRES (cont.), and SITE

Table with columns: No./Date, Description, Date Insp.

NOTES:

- 1=Vacancy
2=Excess Frontage
3=Topography
4=Size/Shape
5=Access
6=Restrictions
7=Corner
8=Environment
9=Fractional Share

- ACRES (cont.)
34. Softwood (F&O)
35. Mixed Wood (F&O)
36. Hardwood (F&O)
37. Softwood (T.G.)
38. Mixed Wood (T.G.)
39. Hardwood (T.G.)
40. Waste
41. Gravel Pit

- SITE
42. Moho Site
43. Condo Site
44. Lot Improvements

BUILDING RECORD

MAP LOT ACCOUNT NO. 353 ADDRESS CARD NO. OF

BUILDING STYLE		S/F BSMT LIVING	0	INSULATION	1
1. Conv.	6. Split Lev.	FIN BSMT GRADE		1. Full	4. Minimal
2. Ranch	7. Contemp.			2. Heavy	9. None
3. R. Ranch	8. Log	HEAT TYPE		3. Capped	
4. Cape	9. Other	1. HW BB	6. Grav. WA	UNFINISHED %	%
5. Garrison		2. HW CI	7. Electric	GRADE & FACTOR	
DWELLING UNITS		3. HW Radiant	8. Units	1. E	4. B
OTHER UNITS		4. Steam	9. No Heat	2. D	5. A
STORIES		5. FWA	%	3. C	6. AA
1. One	4. 1 1/2	COOL TYPE		SQ. FOOTAGE	952
2. Two	5. 1 3/4	1. Central	9	CONDITION	
3. Three	6. 2 1/2		%	1. Poor	5. Avg +
EXTERIOR WALLS		KITCHEN STYLE		2. Fair	6. Good
1. Clapboard	6. BR./Stone	1. Good	3. Old Style	3. Avg -	7. V Good
2. WD.SH.	7. Novelty	2. Typical	4. Obsolete	4. Avg.	8. Exc.
3. Comp.	8. AL/Myl	BATH(S) STYLE		PHYS. % GOOD	%
4. ASB/ASP	9. Other	1. Good	3. Old Style	FUNCT. % GOOD	%
5. T1-11		2. Typical	4. Obsolete	FUNCT. CODE	
ROOF SURFACE		# ROOMS	5	1. Incomp.	5. CDU
1. Asphalt	4. Comp.	# BEDROOMS	3	2. Overbuilt	6. Style
2. Slate	5. Wood	#FULL BATHS	1	3. Delap.	7. Layout
3. Metal	6. Other	# HALF BATHS	1	4. Small Size	8. Other
S/F MASONRY TRIM		# ADDN FIXTURES		9. None	
YEAR BUILT		# FIREPLACES	1	ECON. % GOOD	%
YEAR REMODELED		# HEARTHES	1	ECON. CODE	
FOUNDATION		LAYOUT	1	1. Location	3. Services
1. Conc.	4. Wood	1. Typical	2. In adeq.	2. Encroach	9. None
2. C Blk	5. Slab	ATTIC		ENTRANCE CODE	
3. Br./Stone	6. Piers	1. 1/4 Fin	4. Full Fin.	1. Inspct.	3. Vacant
BASEMENT		2. 1/2 Fin.	5. FV/Stairs	2. Refused	5. Estim.
1. 1/4	3. 3/4	3. 3/4 Fin.	9. None	3. Info Only	
2. 1/2	4. Full	INT COMP TO EXIT + = -		INFO. CODE	
BSMT GAR # CARS		INSPECTED BY	JLO	1. Owner	4. Agent
WET BASEMENT		DATE INSPECTED	12/2/05	2. Relative	5. Estimate
1. Dry	3. Wet			3. Tenant	6. Other
2. Damp	9. None			2. Refused	5. Estim.

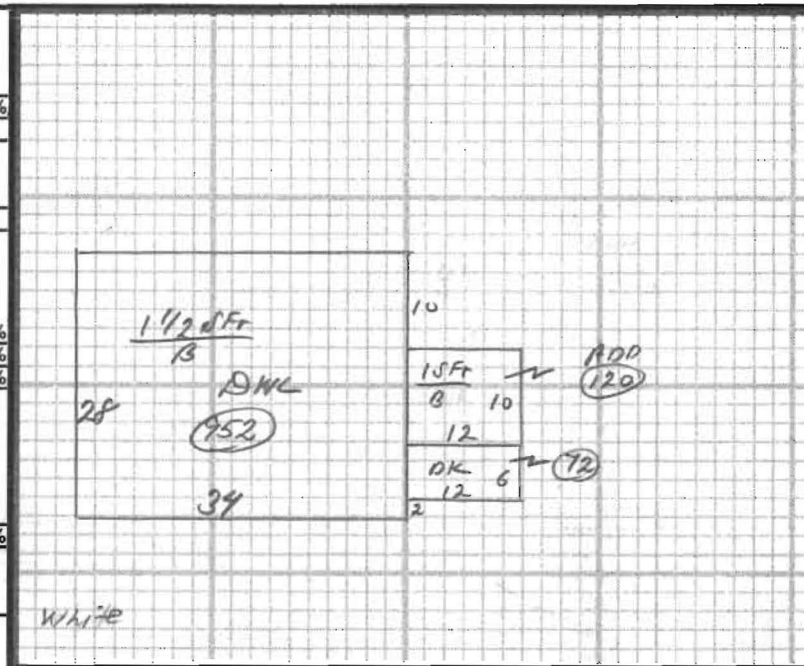

ADDITIONS, OUTBUILDINGS & IMPROVEMENTS

	TYPE	YEAR	UNITS	GRADE	COND	PERCENT GOOD		CODES
						Phys.	Funct.	
DWL	4	2002	952	3.00	6	%	%	1. 1S Fr.
ADD	1	2003	120		6	%	%	2. 2S Fr.
DK	68	2003	72		6	%	%	3. 3S Fr.
SHD	24		100		6	%	%	4. 1 1/2S Fr.
BSMT	27		120			%	%	5. 1 3/4S Fr.
						%	%	6. 2 1/2S Fr.
						%	%	Add 10 for Bsmt
						%	%	21. OFF
						%	%	22. EFP
						%	%	23. Garage
						%	%	24. Shed
						%	%	25. Bay Window
						%	%	26. Overhang
						%	%	27. Unf. Bsmt
						%	%	28. Unf. Attic
						%	%	29. Fin. Attic
						%	%	Add 20 for 2 Story
						%	%	61. Carport
						%	%	62. Patio
						%	%	63. Swimming Pool
						%	%	64. Tennis Court
						%	%	65. Stable w/loft
						%	%	66. Greenhouse
						%	%	67. Natatorium
						%	%	68. Wood Deck
						%	%	69. Jacuzzi

PHOTO

NOTES: