

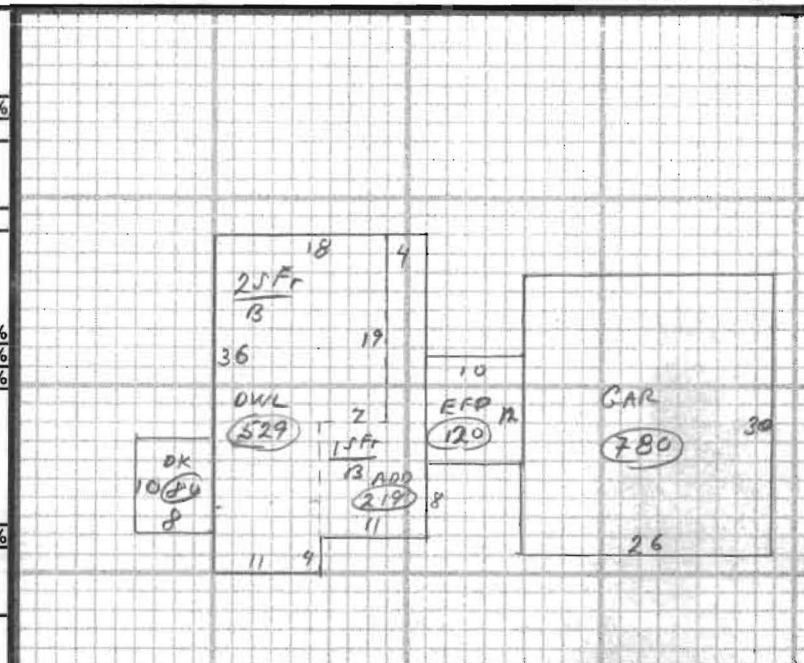

BUILDING RECORD

MAP LOT ACCOUNT NO. 206 ADDRESS CARD NO. OF

|  |      |  |                  |   |     |
|--|------|--|------------------|---|-----|
| <b>BUILDING STYLE</b><br>1. Conv. 6. Split Lev.<br>2. Ranch 7. Contemp.<br>3. R. Ranch 8. Log<br>4. Cape 9. Other<br>5. Garrison     | 7    | <b>S/F BSMT LIVING</b><br><b>FIN BSMT GRADE</b>  |                  | <b>INSULATION</b><br>1. Full 4. Minimal<br>2. Heavy 9. None<br>3. Capped  | 1   |
| <b>DWELLING UNITS</b>  |      | <b>HEAT TYPE</b><br>1. HW BB 6. Grav. WA<br>2. HW CI 7. Electric<br>3. HW Radiant 8. Units<br>4. Steam 9. No Heat<br>5. FWA  | 1                | <b>UNFINISHED %</b><br><b>GRADE &amp; FACTOR</b><br>1. E 4. B<br>2. D 5. A<br>3. C 6. AA  | 3   |
| <b>OTHER UNITS</b>   |      | <b>COOL TYPE</b><br>1. Central 9. None   | 9                | <b>SQ. FOOTAGE</b><br><b>CONDITION</b><br>1. Poor 5. Avg +<br>2. Fair 6. Good<br>3. Avg - 7. V Good<br>4. Avg. 8. Exc.  | 529 |
| <b>STORIES</b><br>1. One 4. 1 1/2<br>2. Two 5. 1 3/4<br>3. Three 6. 2 1/2  | 2    | <b>KITCHEN STYLE</b><br>1. Good 3. Old Style<br>2. Typical 4. Obsolete   | 2                | <b>PHYS. % GOOD</b><br><b>FUNCT. % GOOD</b><br><b>FUNCT. CODE</b><br>1. Incomp. 5. CDU<br>2. Overbuilt 6. Style<br>3. Delap. 7. Layout<br>4. Small Size 8. Other<br>9. None | 6   |
| <b>EXTERIOR WALLS</b><br>1. Clapboard 6. BR./Stone<br>2. WD.SH. 7. Novelty<br>3. Comp. 8. AL/Mynt<br>4. ASB/ASP 9. Other<br>5. T1-11 | 2    | <b>BATH(S) STYLE</b><br>1. Good 3. Old Style<br>2. Typical 4. Obsolete   | 2                | <b>ECON. % GOOD</b><br><b>ECON. CODE</b><br>1. Location 3. Services<br>2. Encroach 9. None  |     |
| <b>ROOF SURFACE</b><br>1. Asphalt 4. Comp.<br>2. Slate 5. Wood<br>3. Metal 6. Other  | 1    | <b># ROOMS</b><br><b># BEDROOMS</b><br><b># FULL BATHS</b><br><b># HALF BATHS</b><br><b># ADDN FIXTURES</b><br><b># FIREPLACES</b><br><b># HEARTHES</b><br><b>LAYOUT</b><br>1. Typical 2. In adeq. | 3<br>2<br>2<br>1 | <b>ENTRANCE CODE</b><br>1. Inspect. 3. Vacant<br>2. Refused 5. Estim.<br>3. Info Only   | 5   |
| <b>S/F MASONRY TRIM</b>  |      | <b>ATTIC</b><br>1. 1/4 Fin 4. Full Fin.<br>2. 1/2 Fin. 5. FV/Stairs<br>3. 3/4 Fin. 9. None   | 9                | <b>INFO. CODE</b><br>1. Owner 4. Agent<br>2. Relative 5. Estimate<br>3. Tenant 6. Other<br>2. Refused 5. Estim.   | 5   |
| <b>YEAR BUILT</b>  | 1990 | <b>INT COMP TO EXIT + = -</b><br><b>INSPECTED BY</b><br><b>DATE INSPECTED</b>  | JLD<br>11/21/05  |   |     |
| <b>YEAR REMODELED</b>  |      |  |                  |   |     |
| <b>FOUNDATION</b><br>1. Conc. 4. Wood<br>2. C Blk 5. Slab<br>3. Br./Stone 6. Piers   | 1    |  |                  |   |     |
| <b>BASEMENT</b><br>1. 1/4 3. 3/4 5. Crawl<br>2. 1/2 4. Full 6. None  | 4    |  |                  |   |     |
| <b>BSMT GAR # CARS</b>   | 0    |  |                  |   |     |
| <b>WET BASEMENT</b><br>1. Dry 3. Wet<br>2. Damp 9. None  | 1    |  |                  |   |     |



ADDITIONS, OUTBUILDINGS & IMPROVEMENTS

|          | TYPE | YEAR | UNITS | GRADE | COND | PERCENT GOOD |        | CODES  |
|----------|------|------|-------|-------|------|--------------|--------|--|
|          |      |      |       |       |      | Phys.        | Funct. |  |
| DWC      | 02   |      | 529   | 3.00  | 6    | %            | %      | 1. 1S Fr.<br>2. 2S Fr.<br>3. 3S Fr.<br>4. 1 1/2S Fr.<br>5. 1 3/4S Fr.<br>6. 2 1/2S Fr.<br>Add 10 for Bsmt  |
| ADD      | 01   |      | 219   |       |      | %            | %      | 21. OFP<br>22. EFP<br>23. Garage<br>24. Shed<br>25. Bay Window<br>26. Overhang<br>27. Unf. Bsmt<br>28. Unf. Attic<br>29. Fin. Attic  |
| EFP      | 22   |      | 120   |       |      | %            | %      | Add 20 for 2 Story<br>61. Carport<br>62. Patio<br>63. Swimming Pool<br>64. Tennis Court<br>65. Stable w/loft<br>66. Greenhouse<br>67. Natatorium<br>68. Wood Deck<br>69. Jacuzzi |
| GAR      | 23   |      | 780   |       |      | %            | %      |  |
| DK       | 68   |      | 80    |       | 6    | %            | %      |  |
| CANOPY   | 61   |      | 1008  |       | 7    | %            | %      |  |
| SHD      | 24   |      | 48    |       | 7    | %            | %      |  |
| ADD BSMT | 27   |      | 219   |       |      | %            | %      |  |

PHOTO

NOTES: CANOPY & SHED ARE FOR WHAT APPEAR AS FOR BUSINESS USE