

BUILDING RECORD

MAP LOT ACCOUNT NO. ADDRESS CARD NO. OF

BUILDING STYLE 1. Conv. 6. Split Lev. 2. Ranch 7. Contemp. 3. R. Ranch 8. Log 4. Cape 9. Other 5. Garrison	4 CAPE	S/F BSMT LIVING FIN BSMT GRADE	1	INSULATION 1. Full 4. Minimal 2. Heavy 9. None 3. Capped	1
DWELLING UNITS	2	HEAT TYPE 1. HW BB 6. Grav. WA 2. HW CI 7. Electric 3. HW Radiant 8. Units 4. Steam 9. No Heat	1	UNFINISHED %	%
OTHER UNITS	2	COOL TYPE 1. Central 9. None	9	GRADE & FACTOR 1. E 4. B 2. D 5. A 3. C 6. AA	3
STORIES 1. One 4. 1 1/2 2. Two 5. 1 3/4 3. Three 6. 2 1/2	1	KITCHEN STYLE 1. Good 3. Old Style 2. Typical 4. Obsolete	2	SQ. FOOTAGE	936
EXTERIOR WALLS 1. Clapboard 6. BR./Stone 2. WD.SH. 7. Novelty 3. Comp. 8. AL/Vinyl 4. ASB/ASP 9. Other 5. T1-11	9-LOG	BATH(S) STYLE 1. Good 3. Old Style 2. Typical 4. Obsolete	2	CONDITION 1. Poor 5. Avg + 2. Fair 6. Good 3. Avg - 7. V Good 4. Avg. 8. Exc.	5
ROOF SURFACE 1. Asphalt 4. Comp. 2. Slate 5. Wood 3. Metal 6. Other	1	# ROOMS	5	PHYS. % GOOD	%
S/F MASONRY TRIM	1	# BEDROOMS	2	FUNCT. % GOOD	%
YEAR BUILT	1995	# FULL BATHS	1	FUNCT. CODE 1. Incomp. 5. CDU 2. Overbuilt 6. Style 3. Delap. 7. Layout 4. Small Size 8. Other 9. None	9
YEAR REMODELED		# HALF BATHS		ECON. % GOOD	%
FOUNDATION 1. Conc. 4. Wood 2. C Blk 5. Stab 3. Br./Stone 6. Piers	1	# ADDN FIXTURES		ECON. CODE 1. Location 3. Services 2. Encroach 9. None	
BASEMENT 1. 1/4 3. 3/4 5. Crawl 2. 1/2 4. Full 6. None	4	# FIREPLACES	1	ENTRANCE CODE 1. Inspt. 3. Vacant 2. Refused 5. Estim. 3. Info Only	5
BSMT GAR # CARS		LAYOUT 1. Typical 2. In adeq.	1	INFO. CODE 1. Owner 4. Agent 2. Relative 5. Estimate 3. Tenant 6. Other 2. Refused 5. Estim.	5
WET BASEMENT 1. Dry 3. Wet 2. Damp 9. None	1	ATTIC 1. 1/4 Fin 4. Full Fin. 2. 1/2 Fin. 5. Fl/Stairs 3. 3/4 Fin. 9. None	4		
		INT COMP TO EXIT + = -			
		INSPECTED BY	JLD		
		DATE INSPECTED	10/7/05		

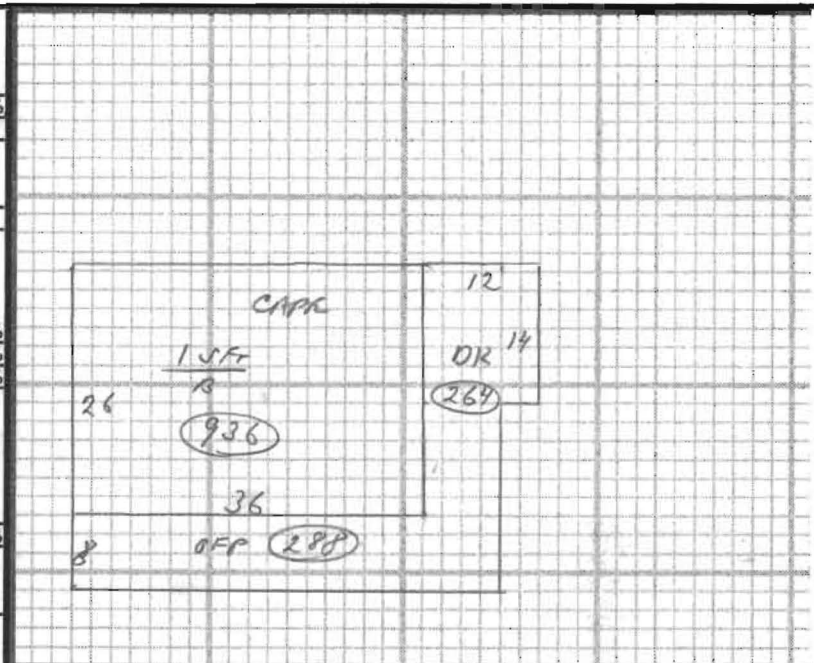

ADDITIONS, OUTBUILDINGS & IMPROVEMENTS						PERCENT GOOD		CODES
TYPE	YEAR	UNITS	GRADE	COND	Phys.	Funct.		
DWL	001	936	3.00	6	___%	___%	1. 1S Fr.	
OFF	021	288	---	6	___%	___%	2. 2S Fr.	
DK	068	264	---	6	___%	___%	3. 3S Fr.	
SHD	024	48	---	6	___%	___%	4. 1 1/2S Fr.	
DET GAR	023	1200	4.00	7	___%	___%	5. 1 3/4S Fr.	
SHD	024	128	---	6	___%	___%	6. 2 1/2S Fr.	
					___%	___%	Add 10 for Bsmt	
					___%	___%	21. OFF	
					___%	___%	22. EFP	
					___%	___%	23. Garage	
					___%	___%	24. Shed	
					___%	___%	25. Bay Window	
					___%	___%	26. Overhang	
					___%	___%	27. Unf. Bsmt	
					___%	___%	28. Unf. Attic	
					___%	___%	29. Fin. Attic	
					___%	___%	Add 20 for 2 Story	
					___%	___%	61. Carport	
					___%	___%	62. Patio	
					___%	___%	63. Swimming Pool	
					___%	___%	64. Tennis Court	
					___%	___%	65. Stable w/loft	
					___%	___%	66. Greenhouse	
					___%	___%	67. Natatorium	
					___%	___%	68. Wood Deck	
					___%	___%	69. Jacuzzi	

PHOTO

NOTES: Very Good Quality Garage - High Ceiling