

Waterboro

Map Lot 043-851

Account 2864

Location 11 HILLSIDE ROAD

Card 1 Of 1 9/23/2024

Building Style	1 Conventional			SF Bsmt Living	0			Layout	1 Typical			
1.Conv	5.Garr/Col	9.Other		Fin Bsmt Grade	0 0			1.Typical	4.	7.		
2.Ranch	6.Split	10.Mohome		OPEN 5 OPTIONAL	0			2.Inadeq	5.	8.		
3.R Ranch	7.Contemp/	11.Condo		Heat Type	100% 7 Electric			3.Not func	6.	9.		
4.Cape	8.Log	12.		1.HWBB	5.FWA	9.No Heat		Attic	4 Full Finished			
Dwelling Units	1			2.HWCI	6.GravWA	10.		1.1/4 Fin	4.Full Fin	7.1/4 Unfi		
Other Units	0			3.HWRAD	7.Electric	11.		2.1/2 Fin	5.FI/Stair	8.		
Stories	1 One Story			4.Steam	8.FI/WallM	12.		3.3/4 Fin	6.1/2 Unfi	9.None		
1.1	4.1.50	7.1.25		Cool Type	0% 9 None			Insulation	1 Full			
2.2	5.1.75	8.		1.Refrig	4.W&C Air	7.		1.Full	4.Minimal	7.		
3.3	6.2.50	9.		2.Evapor	5.	8.		2.Heavy	5.Unk	8.		
Exterior Walls	5 T-111			3.H Pump	6.	9.None		3.Capped	6.	9.None		
0.Wood	4.Asb/Asph	8.Alum/Vin		Kitchen Style	2 Typical			Unfinished %	0%			
1.Wood	5.T-111	9.Other		1.Modern	4.Obsolete	7.		Grade & Factor	3 Average 105%			
2.Wd Sh	6.Br/St	11.		2.Typical	5.	8.		1.E Grade	4.B Grade	7.AAA Grad		
3.Compos.	7.Nov	12.		3.Old Type	6.	9.None		2.D Grade	5.A Grade	8.		
Roof Surface	1 Asphalt Shingles			Bath(s) Style	2 Typical Bath(s)			3.C Grade	6.AA Grade	9.Same		
1.Asphalt	4.Composit	7.		1.Modern	4.Obsolete	7.		SQFT (Footprint)	624			
2.Slate	5.Wood	8.		2.Typical	5.	8.		Condition	5 Above Average			
3.Metal	6.Other	9.		3.Old Type	6.	9.None		1.Poor	4.Avg	7.V G		
SF Masonry Trim	0			# Rooms	5			2.Fair	5.Avg+	8.Exc		
OPEN-3-	0			# Bedrooms	2			3.Avg-	6.Good	9.Same		
OPEN-4-	0			# Full Baths	1			Phys. % Good	0%			
Year Built	1974			# Half Baths	0			Funct. % Good	100%			
Year Remodeled	0			# Addn Fixtures	0			Functional Code	9 None			
Foundation	1 Concrete			# Fireplaces	0			1.Incomp	4.Small	7.Layout		
1.Concrete	4.Wood	7.		<div style="display: flex; align-items: center; justify-content: center;"> <div style="background-color: #2e7d32; color: white; padding: 10px 20px; font-size: 2em; font-weight: bold; margin-right: 10px;">T</div> <div style="font-size: 2em; font-weight: bold;">TRIO</div> </div>								
2.C Block	5.Slab	8.										
3.Br/Stone	6.Prs/Post	9.										
Basement	4 Full Basement											
1.1/4 Bmt	4.Full Bmt	7.										
2.1/2 Bmt	5.None	8.										
3.3/4 Bmt	6.	9.None										
Bsmt Gar # Cars	1											
Wet Basement	1 Dry Basement											
1.Dry	4.	7.										
2.Damp	5.	8.										
3.Wet	6.	9.										

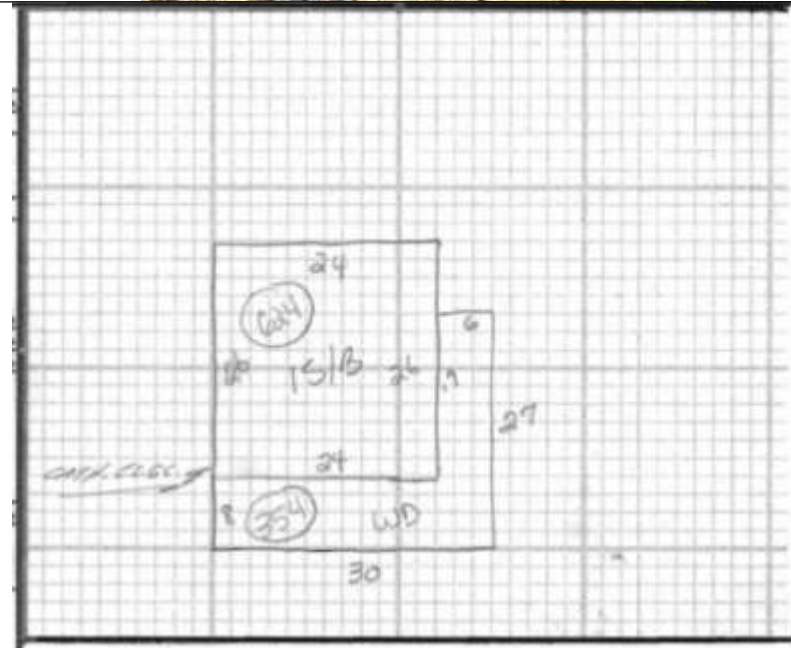

Date Inspected 6/21/2005

Additions, Outbuildings & Improvements

Type	Year	Units	Grade	Cond	Phys.	Funct.	Sound Value	
68 Wood Deck	0	354	0 0	0	0	0	%	1.One Story Fram
							%	2.Two Story Fram
							%	3.Three Story Fr
							%	4.1 & 1/2 Story
							%	5.1 & 3/4 Story
							%	6.2 & 1/2 Story
							%	21.Open Frame Por
							%	22.Encl Frame Por
							%	23.Frame Garage
							%	24.Frame Shed
							%	25.Frame Bay Wind
							%	26.1SFr Overhang
							%	27.Unfin Basement
							%	28.Unfinished Att
							%	29.Finished Attic