

TAPLEY JANICE L
14 GREENFIELD ROAD
N WATERBORO ME 04061

B9590P75

Inspection Witnessed By:

No./Date	Description	Date Insp.
X		

Notes:
16.0323 - added storage building - ak

Waterboro

Property Data			Assessment Record						
Neighborhood 2 LAC EAST			Year	Land	Buildings	Exempt	Total		
Tree Growth Year 0			2012	30,000	95,800	10,000	115,800		
1ST MORTGAGE 0			2013	30,000	95,800	10,000	115,800		
2ND MORTGAGE 0			2014	30,000	95,800	10,000	115,800		
Zone/Land Use 47 Lake Arrowhead			2015	30,000	95,800	10,000	115,800		
Secondary Zone			2016	15,000	99,000	15,000	99,000		
Topography 2 Rolling			2017	15,000	99,000	15,000	99,000		
1.Level 4.Below St 7.Steep			2018	15,000	99,000	20,000	94,000		
2.Rolling 5.Low 8.Wet			2019	15,000	99,000	20,000	94,000		
3.Above St 6.Swampy 9.Lev/Roll			2020	15,000	99,000	20,000	94,000		
Utilities 9 No Water/No Sewer			2021	16,500	99,000	24,500	91,000		
1.Public 4.Improve 7.Improve			2022	18,000	108,900	25,000	101,900		
2.Water 5.Improve 8.			2023	19,800	120,700	25,000	115,500		
3.Sewer 6.Improve 9.None			2024	22,200	135,600	25,000	132,800		
Street 3 Gravel			2025	30,000	199,400	25,000	204,400		
1.Paved 4.Proposed 7.ROW			Land Data						
2.Semi Imp 5.Pvt 8.None									
3.Gravel 6.Aband 9.TG PLAN			Front Foot	Type	Effective		Influence		Influence Codes
LAND USE 0			11.Ossipee WF		Frontage	Depth	Factor	Code	
BUILDING USE 0			12.Arrowhead WF				%		1.Unimproved
Sale Data			13.Waterfront				%		2.Excess Ftg /De
Sale Date			14.Rear Land				%		3.Topography
Price			15.Misc				%		4.Size/Shape
Sale Type							%		5.Access or Rear
1.Land 4.Mobile 7.			Square Foot	Square Feet			%		6.Restriction
2.L & B 5.Other 8.			16.Regular Lot	16	1	100	%	0	7.Open Space
3.Building 6. 9.			17.Secondary Lot				%		8.View/Environ
Financing			18.Excess Land				%		9.Fract Share
1.Convent 4.Seller 7.			19.Condominium				%		Acres
2.FHA/VA 5.Private 8.			20.Pavement				%		30.Rear (201+)
3.Assumed 6.Cash 9.Unknown							%		31.Tillable/Horti
Validity			Fract. Acre	Acreege/Sites			%		32.Pasture
1.Valid 4.Split 7.Renovate			21.Homesite (Frac				%		33.Orchard
2.Related 5.Partial 8.Other			22.Vacant Lot (Fr				%		34.Frontage
3.Distress 6.Exempt 9.			23.Non Conforming				%		35.Triangular Lot
Verified			Acres				%		36.Commercial
1.Buyer 4.Agent 7.Family			24.Excess (5-10)				%		37.Softwood
2.Seller 5.Pub Rec 8.Other			25.Excess (10+)				%		38.Mixed Wood
3.Lender 6.MLS 9.			26.Excess				%		39.Hardwood
			27.Rear (1-100)				%		40.Wasteland
			28.Rear (101-150)				%		41.Gravel Pit (Ac
			29.Rear (151-200)				%		42.Mobile Home Si
				Total Acreege		0.00			43.Condo Site
									44.Utility ROW
									45.Camp Lot
									46.Site Improve

Waterboro

Map Lot 042-00A-278

Account 2649

Location 14 GREENFIELD ROAD

Card 1

Of 1

9/23/2024

Building Style	2 Ranch			SF Bsmt Living	0			Layout	1 Typical		
1.Conv	5.Garr/Col	9.Other		Fin Bsmt Grade	0 0			1.Typical	4.	7.	
2.Ranch	6.Split	10.Mohome		OPEN 5 OPTIONAL 0			2.Inadeq	5.	8.		
3.R Ranch	7.Contemp/	11.Condo		Heat Type	100% 1 Hot Water BB			3.Not func	6.	9.	
4.Cape	8.Log	12.		1.HWBB	5.FWA	9.No Heat	Attic 9 None				
Dwelling Units 1				2.HWCI	6.GravWA	10.	1.1/4 Fin	4.Full Fin	7.1/4 Unfi		
Other Units 0				3.HWRAD	7.Electric	11.	2.1/2 Fin	5.F/Stair	8.		
Stories 1 One Story				4.Steam	8.F/WallM	12.	3.3/4 Fin	6.1/2 Unfi	9.None		
1.1	4.1.50	7.1.25		Cool Type 0% 9 None			Insulation 1 Full				
2.2	5.1.75	8.		1.Refrig	4.W&C Air	7.	1.Full	4.Minimal	7.		
3.3	6.2.50	9.		2.Evapor	5.	8.	2.Heavy	5.Unk	8.		
Exterior Walls 5 T-111				3.H Pump	6.	9.None	3.Capped	6.	9.None		
0.Wood	4.Asb/Asph	8.Alum/Vin		Kitchen Style 2 Typical			Unfinished % 0%				
1.Wood	5.T-111	9.Other		1.Modern	4.Obsolete	7.	Grade & Factor 3 Average 105%				
2.Wd Sh	6.Br/St	11.		2.Typical	5.	8.	1.E Grade	4.B Grade	7.AAA Grad		
3.Compos.	7.Nov	12.		3.Old Type	6.	9.None	2.D Grade	5.A Grade	8.		
Roof Surface 3 Metal				Bath(s) Style 2 Typical Bath(s)			3.C Grade 6.AA Grade 9.Same				
1.Asphalt	4.Composit	7.		1.Modern	4.Obsolete	7.	SQFT (Footprint) 898				
2.Slate	5.Wood	8.		2.Typical	5.	8.	Condition 5 Above Average				
3.Metal	6.Other	9.		3.Old Type	6.	9.None	1.Poor	4.Avg	7.V G		
SF Masonry Trim 0				# Rooms 0			2.Fair	5.Avg+	8.Exc		
OPEN-3- 0				# Bedrooms 2			3.Avg-	6.Good	9.Same		
OPEN-4- 0				# Full Baths 1			Phys. % Good 0%				
Year Built 1988				# Half Baths 0			Funct. % Good 100%				
Year Remodeled 0				# Addn Fixtures 0			Functional Code 9 None				
Foundation 1 Concrete				# Fireplaces 0			1.Incomp	4.Small	7.Layout		
1.Concrete	4.Wood	7.		<div style="display: flex; align-items: center; justify-content: center;"> <div style="background-color: #00728f; color: white; padding: 10px 20px; font-size: 2em; font-weight: bold; margin-right: 10px;">T</div> <div style="font-size: 2em; font-weight: bold;">TRIO</div> </div>							
2.C Block	5.Slab	8.									
3.Br/Stone	6.Prs/Post	9.									
Basement 4 Full Basement											
1.1/4 Bmt	4.Full Bmt	7.									
2.1/2 Bmt	5.None	8.									
3.3/4 Bmt	6.	9.None									
Bsmt Gar # Cars 0											
Wet Basement 1 Dry Basement											
1.Dry	4.	7.									
2.Damp	5.	8.									
3.Wet	6.	9.									

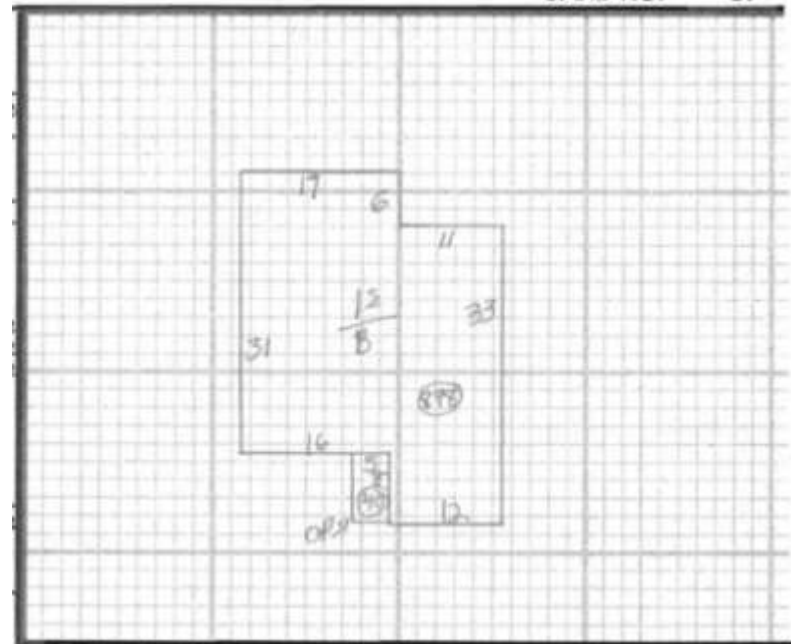

Date Inspected

Additions, Outbuildings & Improvements

Type	Year	Units	Grade	Cond	Phys.	Funct.	Sound Value	
21 Open Frame	0	40	0 0	0	0	% 0	%	1.One Story Fram
8 Storage	2016	384	0 0	0	0	% 0	%	2.Two Story Fram
						%	%	3.Three Story Fr
						%	%	4.1 & 1/2 Story
						%	%	5.1 & 3/4 Story
						%	%	6.2 & 1/2 Story
						%	%	21.Open Frame Por
						%	%	22.Encl Frame Por
						%	%	23.Frame Garage
						%	%	24.Frame Shed
						%	%	25.Frame Bay Wind
						%	%	26.1SFr Overhang
						%	%	27.Unfin Basement
						%	%	28.Unfinished Att
						%	%	29.Finished Attic