

ROCRAY, AMBER
ROCRAY, JOSEPH
71 GREENFIELD ROAD
NORTH WATERBORO ME 04061

B5552P36 B19365P637

Previous Owner
ROCRAY KENNETH E SR
ROCRAY, DIANNE M
71 GREENFIELD ROAD
NORTH WATERBORO ME 04061
Sale Date: 12/21/2023

Inspection Witnessed By:

X	Date	Date Insp.
No./Date	Description	Date Insp.

Notes:
18.0221 - removed homestead exemption, the Rocrays are now claiming it in Florida -sb

Waterboro

Property Data			Assessment Record							
Neighborhood 2 LAC EAST			Year	Land	Buildings	Exempt	Total			
Tree Growth Year 0			2012	30,000	100,600	10,000	120,600			
1ST MORTGAGE 0			2013	30,000	100,600	10,000	120,600			
2ND MORTGAGE 0			2014	30,000	100,600	10,000	120,600			
Zone/Land Use 47 Lake Arrowhead			2015	30,000	100,600	10,000	120,600			
Secondary Zone			2016	15,000	100,600	15,000	100,600			
Topography 2 Rolling			2017	15,000	100,600	15,000	100,600			
1.Level 4.Below St 7.Steep			2018	15,000	100,600	20,000	95,600			
2.Rolling 5.Low 8.Wet			2019	15,000	100,600	0	115,600			
3.Above St 6.Swampy 9.Lev/Roll			2020	15,000	100,600	0	115,600			
Utilities 9 No Water/No Sewer			2021	16,500	100,600	0	117,100			
1.Public 4.Improve 7.Improve			2022	18,000	110,600	0	128,600			
2.Water 5.Improve 8.			2023	19,800	122,700	0	142,500			
3.Sewer 6.Improve 9.None			2024	22,200	137,800	0	160,000			
Street 3 Gravel			2025	30,000	190,300	0	220,300			
1.Paved 4.Proposed 7.ROW			Land Data							
2.Semi Imp 5.Pvt 8.None										
3.Gravel 6.Aband 9.TG PLAN			Front Foot	Type	Effective		Influence		Influence Codes	
LAND USE 0			11.Ossipee WF		Frontage	Depth	Factor	Code		
BUILDING USE 0			12.Arrowhead WF				%		1.Unimproved	
Sale Data			13.Waterfront				%		2.Excess Ftg /De	
Sale Date 12/21/2023			14.Rear Land				%		3.Topography	
Price 55,000			15.Misc				%		4.Size/Shape	
Sale Type 2 Land & Buildings							%		5.Access or Rear	
1.Land 4.Mobile 7.							%		6.Restriction	
2.L & B 5.Other 8.			Square Foot	Square Feet			%		7.Open Space	
3.Building 6. 9.			16.Regular Lot	16	1	100	%	0	8.View/Environ	
Financing 9 Unknown			17.Secondary Lot				%		9.Fract Share	
1.Convent 4.Seller 7.			18.Excess Land				%		Acres	
2.FHA/VA 5.Private 8.			19.Condominium				%		30.Rear (201+)	
3.Assumed 6.Cash 9.Unknown			20.Pavement				%		31.Tillable/Horti	
Validity 2 Related Parties							%		32.Pasture	
1.Valid 4.Split 7.Renovate			Fract. Acre	Acres/Sites			%		33.Orchard	
2.Related 5.Partial 8.Other			21.Homesite (Frac				%		34.Frontage	
3.Distress 6.Exempt 9.			22.Vacant Lot (Fr				%		35.Triangular Lot	
Verified 5 Public Record			23.Non Conforming				%		36.Commercial	
1.Buyer 4.Agent 7.Family			Acres				%		37.Softwood	
2.Seller 5.Pub Rec 8.Other			24.Excess (5-10)				%		38.Mixed Wood	
3.Lender 6.MLS 9.			25.Excess (10+)				%		39.Hardwood	
			26.Excess				%		40.Wasteland	
			27.Rear (1-100)				%		41.Gravel Pit (Ac	
			28.Rear (101-150)				%		42.Mobile Home Si	
			29.Rear (151-200)				%		43.Condo Site	
			Total Acreage 0.00							44.Utility ROW
										45.Camp Lot
										46.Site Improve

Waterboro

Map Lot 042-00A-226

Account 2608

Location 71 GREENFIELD ROAD

Card 1

Of 1

9/23/2024

Building Style	4 Cape Cod	SF Bsmt Living	100	Layout	1 Typical
1.Conv	5.Garr/Col	9.Other	Fin Bsmt Grade	3 100	1.Typical
2.Ranch	6.Split	10.Mohome	OPEN 5 OPTIONAL		0
3.R Ranch	7.Contemp/	11.Condo	Heat Type	100%	1 Hot Water BB
4.Cape	8.Log	12.	1.HWBB	5.FWA	9.No Heat
Dwelling Units	1		2.HWCI	6.GravWA	10.
Other Units	0		3.HWRAD	7.Electric	11.
Stories	1 One Story		4.Steam	8.F/WallM	12.
1.1	4.1.50	7.1.25	Cool Type	0%	9 None
2.2	5.1.75	8.	1.Refrig	4.W&C Air	7.
3.3	6.2.50	9.	2.Evapor	5.	8.
Exterior Walls	1 Wood Siding		3.H Pump	6.	9.None
0.Wood	4.Asb/Asph	8.Alum/Vin	Kitchen Style	2 Typical	
1.Wood	5.T-111	9.Other	1.Modern	4.Obsolete	7.
2.Wd Sh	6.Br/St	11.	2.Typical	5.	8.
3.Compos.	7.Nov	12.	3.Old Type	6.	9.None
Roof Surface	1 Asphalt Shingles		Bath(s) Style	2 Typical Bath(s)	
1.Asphalt	4.Composit	7.	1.Modern	4.Obsolete	7.
2.Slate	5.Wood	8.	2.Typical	5.	8.
3.Metal	6.Other	9.	3.Old Type	6.	9.None
SF Masonry Trim	0		# Rooms	0	
OPEN-3-	0		# Bedrooms	3	
OPEN-4-	0		# Full Baths	1	
Year Built	1990		# Half Baths	0	
Year Remodeled	0		# Addn Fixtures	0	
Foundation	1 Concrete		# Fireplaces	0	
1.Concrete	4.Wood	7.			
2.C Block	5.Slab	8.			
3.Br/Stone	6.Prs/Post	9.			
Basement	4 Full Basement				
1.1/4 Bmt	4.Full Bmt	7.			
2.1/2 Bmt	5.None	8.			
3.3/4 Bmt	6.	9.None			
Bsmt Gar # Cars	0				
Wet Basement	1 Dry Basement				
1.Dry	4.	7.			
2.Damp	5.	8.			
3.Wet	6.	9.			

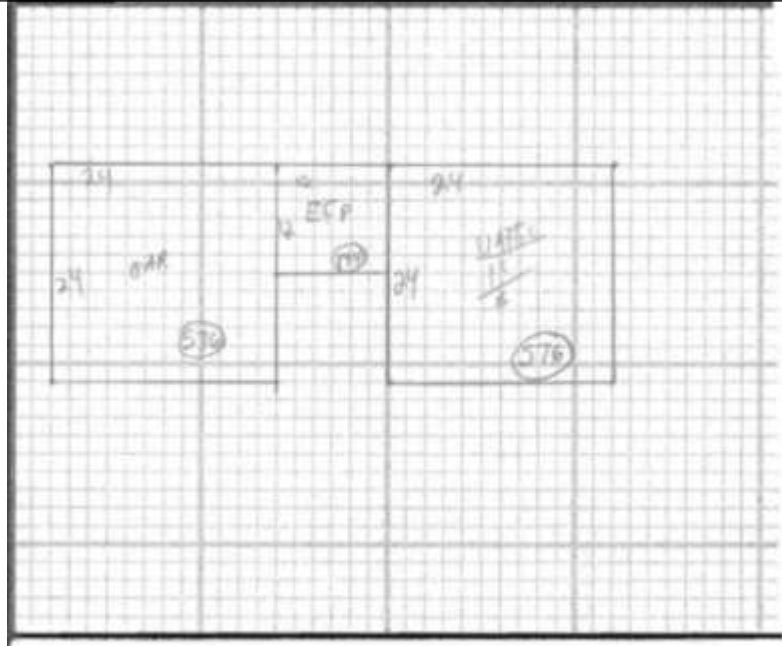
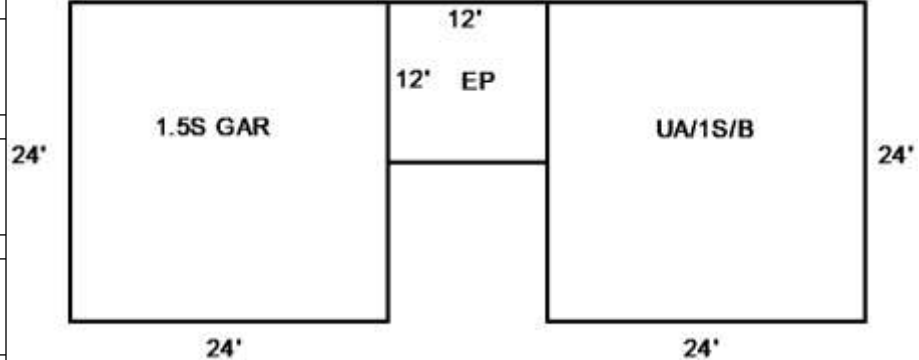

Date Inspected

Additions, Outbuildings & Improvements

Type	Year	Units	Grade	Cond	Phys.	Funct.	Sound Value	
22 Encl Frame Porch	0	144	0 0	0	0	% 0	%	1.One Story Fram
47 1.50 ST GAR	0	576	0 0	0	0	% 0	%	2.Two Story Fram
						%	%	3.Three Story Fr
						%	%	4.1 & 1/2 Story
						%	%	5.1 & 3/4 Story
						%	%	6.2 & 1/2 Story
						%	%	21.Open Frame Por
						%	%	22.Encl Frame Por
						%	%	23.Frame Garage
						%	%	24.Frame Shed
						%	%	25.Frame Bay Wind
						%	%	26.1SFr Overhang
						%	%	27.Unfin Basement
						%	%	28.Unfinished Att
						%	%	29.Finished Attic