

WATERBORO REALTY TRUST
20 TURNER DRIVE
NORTH READING MA 01867

B5153P238 B18093P270

Property Data			Assessment Record						
Neighborhood 24 EAST SHORE DR			Year	Land	Buildings	Exempt	Total		
Tree Growth Year 0			2012	202,300	285,300	0	487,600		
1ST MORTGAGE 0			2013	202,300	285,300	0	487,600		
2ND MORTGAGE 0			2014	202,300	285,300	0	487,600		
Zone/Land Use 48 Shoreland			2015	202,300	285,300	0	487,600		
Secondary Zone 31			2016	192,200	285,300	0	477,500		
Topography 2 Rolling			2017	192,200	285,300	0	477,500		
1.Level 4.Below St 7.Steep			2018	192,200	285,300	0	477,500		
2.Rolling 5.Low 8.Wet			2019	192,200	285,300	0	477,500		
3.Above St 6.Swampy 9.Lev/Roll			2020	192,200	286,000	0	478,200		
Utilities 9 No Water/No Sewer			2021	302,000	286,000	0	588,000		
1.Public 4.Improve 7.Improve			2022	329,500	606,300	0	935,800		
2.Water 5.Improve 8.			2023	362,400	672,400	0	1,034,800		
3.Sewer 6.Improve 9.None			2024	406,400	759,300	0	1,165,700		
Street 3 Gravel			2025	423,800	984,600	0	1,408,400		
1.Paved 4.Proposed 7.ROW			Land Data						
2.Semi Imp 5.Pvt 8.None									
3.Gravel 6.Aband 9.TG PLAN			Front Foot	Type	Effective		Influence		Influence Codes
LAND USE 0			11.Ossipee WF	11	Frontage	Depth	Factor	Code	
BUILDING USE 0			12.Arrowhead WF				%	2	1.Unimproved
Sale Data			13.Waterfront				%		2.Excess Ftg /De
Sale Date			14.Rear Land				%		3.Topography
Price			15.Misc				%		4.Size/Shape
Sale Type							%		5.Access or Rear
1.Land 4.Mobile 7.			Square Foot	Square Feet			%		6.Restriction
2.L & B 5.Other 8.			16.Regular Lot				%		7.Open Space
3.Building 6. 9.			17.Secondary Lot				%		8.View/Environ
Financing			18.Excess Land				%		9.Fract Share
1.Convent 4.Seller 7.			19.Condominium				%		Acres
2.FHA/VA 5.Private 8.			20.Pavement				%		30.Rear (201+)
3.Assumed 6.Cash 9.Unknown							%		31.Tillable/Horti
Validity			Fract. Acre	Acreege/Sites			%		32.Pasture
1.Valid 4.Split 7.Renovate			21.Homesite (Frac	24	0.36	100	%	0	33.Orchard
2.Related 5.Partial 8.Other			22.Vacant Lot (Fr				%		34.Frontage
3.Distress 6.Exempt 9.			23.Non Conforming				%		35.Triangular Lot
Verified			Acres				%		36.Commercial
1.Buyer 4.Agent 7.Family			24.Excess (5-10)				%		37.Softwood
2.Seller 5.Pub Rec 8.Other			25.Excess (10+)				%		38.Mixed Wood
3.Lender 6.MLS 9.			26.Excess				%		39.Hardwood
			27.Rear (1-100)				%		40.Wasteland
			28.Rear (101-150)				%		41.Gravel Pit (Ac
			29.Rear (151-200)				%		42.Mobile Home Si
			Total Acreage		0.72				43.Condo Site
									44.Utility ROW
									45.Camp Lot
									46.Site Improve

Inspection Witnessed By:

No./Date	Description	Date Insp.
X		

Notes:
20.0129 - combined 033-016-001 (85x170) and 033-016-002 (.36 acres) with this lot (120x140) B18093/P270 -sb
21.0602 - added 50x52 2 st/b, 204 sq ft 1 st add/b, 240 sq ft OP, 160 sq ft patio, 15x24 patio, 12x20 shed, 20x20 shed, 30x50 s st garage -sb

Waterboro

Map Lot 033-016

Account 2208

Location 164D EAST SHORE ROAD

Card 1

Of 1

9/23/2024

Building Style 1 Conventional 1.Conv 5.Garr/Col 9.Other 2.Ranch 6.Split 10.Mohome 3.R Ranch 7.Contemp/ 11.Condo 4.Cape 8.Log 12. Dwelling Units 1 Other Units 0 Stories 2 Two Story 1.1 4.1.50 7.1.25 2.2 5.1.75 8. 3.3 6.2.50 9. Exterior Walls 8 Alumunum/Vinyl 0.Wood 4.Asb/Asph 8.Alum/Vin 1.Wood 5.T-111 9.Other 2.Wd Sh 6.Br/St 11. 3.Compos. 7.Nov 12. Roof Surface 1 Asphalt Shingles 1.Asphalt 4.Composit 7. 2.Slate 5.Wood 8. 3.Metal 6.Other 9. SF Masonry Trim 0 OPEN-3- 0 OPEN-4- 0 Year Built 2021 Year Remodeled 0 Foundation 1 Concrete 1.Concrete 4.Wood 7. 2.C Block 5.Slab 8. 3.Br/Stone 6.Prs/Post 9. Basement 4 Full Basement 1.1/4 Bmt 4.Full Bmt 7. 2.1/2 Bmt 5.None 8. 3.3/4 Bmt 6. 9.None Bsmt Gar # Cars 0 Wet Basement 1 Dry Basement 1.Dry 4. 7. 2.Damp 5. 8. 3.Wet 6. 9.	SF Bsmt Living 0 Fin Bsmt Grade 0 0 OPEN 5 OPTIONAL 0 Heat Type 100% 5 Force Warm Air 1.HWBB 5.FWA 9.No Heat 2.HWCI 6.GravWA 10. 3.HWRAD 7.Electric 11. 4.Steam 8.F/WallM 12. Cool Type 0% 4 Warm & Cool Air 1.Refrig 4.W&C Air 7. 2.Evapor 5. 8. 3.H Pump 6. 9.None Kitchen Style 1 Modern 1.Modern 4.Obsolete 7. 2.Typical 5. 8. 3.Old Type 6. 9.None Bath(s) Style 1 Modern Bath(s) 1.Modern 4.Obsolete 7. 2.Typical 5. 8. 3.Old Type 6. 9.None # Rooms 8 # Bedrooms 4 # Full Baths 3 # Half Baths 1 # Addn Fixtures 2 # Fireplaces 0	Layout 1 Typical 1.Typical 4. 7. 2.Inadeq 5. 8. 3.Not func 6. 9. Attic 9 None 1.1/4 Fin 4.Full Fin 7.1/4 Unfi 2.1/2 Fin 5.FI/Stair 8. 3.3/4 Fin 6.1/2 Unfi 9.None Insulation 1 Full 1.Full 4.Minimal 7. 2.Heavy 5.Unk 8. 3.Capped 6. 9.None Unfinished % 0% Grade & Factor 5 Very Good 100% 1.E Grade 4.B Grade 7.AAA Grad 2.D Grade 5.A Grade 8. 3.C Grade 6.AA Grade 9.Same SQFT (Footprint) 1825 Condition 8 Excellent 1.Poor 4.Avg 7.V G 2.Fair 5.Avg+ 8.Exc 3.Avg- 6.Good 9.Same Phys. % Good 0% Funct. % Good 100% Functional Code 9 None 1.Incomp 4.Small 7.Layout 2.O-Built 5.CDU 8.Other 3.Damage 6.Style 9.None Econ. % Good 100% Economic Code None 0.None 3.Services 7. 1.Location 4.Traffic 8. 2.Encroach 9.None 9. Entrance Code 0 1.Interior 4.Vacant 7. 2.Refusal 5.Estimate 8. 3.Informed 6.Office 9.RS Information Code 0 1.Owner 4.Agent 7. 2.Relative 5.Estimate 8. 3.Tenant 6.Other 9.SNY
---	--	--

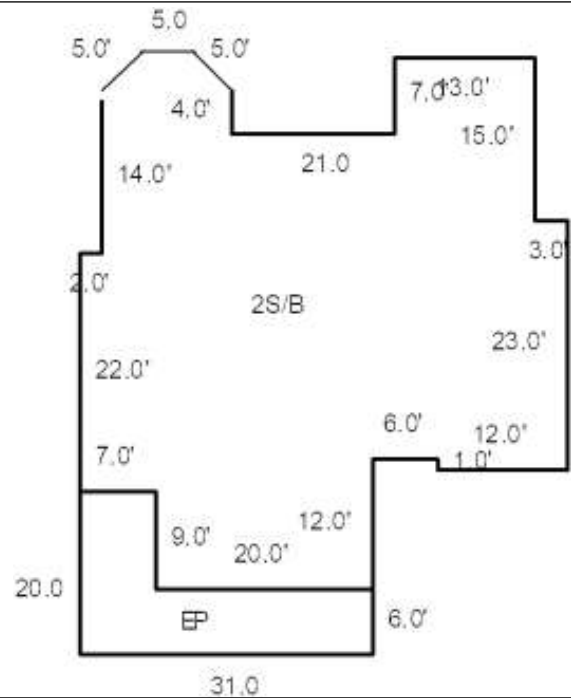

Date Inspected

Additions, Outbuildings & Improvements

Type	Year	Units	Grade	Cond	Phys.	Funct.	Sound Value	
1 One Story Frame	0	204	0 0	0	0	% 0	%	1.One Story Fram
21 Open Frame	0	240	0 0	0	0	% 0	%	2.Two Story Fram
9 Patio	0	160	0 0	0	0	% 0	%	3.Three Story Fr
9 Patio	0	360	0 0	0	0	% 0	%	4.1 & 1/2 Story
24 Frame Shed	0	240	3 100	4	0	% 100	%	5.1 & 3/4 Story
24 Frame Shed	0	400	3 100	4	0	% 100	%	6.2 & 1/2 Story
43 2S Frame Garage	0	1500	0 0	0	0	% 0	%	21.Open Frame Por
						%	%	22.Encl Frame Por
						%	%	23.Frame Garage
						%	%	24.Frame Shed
						%	%	25.Frame Bay Wind
						%	%	26.1SFr Overhang
						%	%	27.Unfin Basement
						%	%	28.Unfinished Att
						%	%	29.Finished Attic