

WALTON, JAMES D
 WALTON, ELAINE M
 53 BETTY LANE
 EAST WATERBORO ME 04030

B16789P283 B17460P477 B17462P554 B18061P167

Previous Owner
 SYLVESTRE AMY & DANIEL
 53 BETTY LN

EAST WATERBORO ME 04030
 Sale Date: 9/30/2019

Previous Owner
 PAQUETTE, CARL R
 28 WELLSTONE DRIVE

PORTLAND ME 04103
 Sale Date: 5/01/2017

Previous Owner
 PAQUETTE ROBERT R & JEANNETTE A
 ATTN: DANIEL SYLVESTRE
 53 BETTY LANE
 EAST WATERBORO ME 04030
 Sale Date: 4/26/2017

Inspection Witnessed By:

X	Date
No./Date	Description
	Date Insp.

Notes:

Property Data		
Neighborhood	22 WEST SHORE RD	
Tree Growth Year	0	
1ST MORTGAGE	0	
2ND MORTGAGE	0	
Zone/Land Use	48 Shoreland	
Secondary Zone		
Topography	8 Wet Area	
1.Level	4.Below St	7.Steep
2.Rolling	5.Low	8.Wet
3.Above St	6.Swampy	9.Lev/Roll
Utilities	9 No Water/No Sewer	
1.Public	4.Improve	7.Improve
2.Water	5.Improve	8.
3.Sewer	6.Improve	9.None
Street	3 Gravel	
1.Paved	4.Proposed	7.ROW
2.Semi Imp	5.Pvt	8.None
3.Gravel	6.Aband	9.TG PLAN
LAND USE	0	
BUILDING USE	0	
Sale Data		
Sale Date	9/30/2019	
Price	469,000	
Sale Type	2 Land & Buildings	
1.Land	4.Mobile	7.
2.L & B	5.Other	8.
3.Building	6.	9.
Financing	9 Unknown	
1.Convent	4.Seller	7.
2.FHA/VA	5.Private	8.
3.Assumed	6.Cash	9.Unknown
Validity	1 Arms Length Sale	
1.Valid	4.Split	7.Renovate
2.Related	5.Partial	8.Other
3.Distress	6.Exempt	9.
Verified	5 Public Record	
1.Buyer	4.Agent	7.Family
2.Seller	5.Pub Rec	8.Other
3.Lender	6.MLS	9.

Assessment Record				
Year	Land	Buildings	Exempt	Total
2012	100,500	131,700	10,000	222,200
2013	100,500	131,700	10,000	222,200
2014	100,500	131,700	10,000	222,200
2015	100,500	131,700	10,000	222,200
2016	95,500	131,700	15,000	212,200
2017	95,500	131,700	15,000	212,200
2018	95,500	131,700	20,000	207,200
2019	95,500	131,700	0	227,200
2020	95,500	132,500	0	228,000
2021	105,100	132,500	0	237,600
2022	114,600	145,800	0	260,400
2023	126,100	161,700	0	287,800
2024	141,400	181,500	0	322,900
2025	147,500	243,400	0	390,900

Land Data						
Front Foot	Type	Effective		Influence		Influence Codes
		Frontage	Depth	Factor	Code	
11.Ossipee WF	11	050	115	125 %	8	1.Unimproved
12.Arrowhead WF				%		2.Excess Ftg /De
13.Waterfront				%		3.Topography
14.Rear Land				%		4.Size/Shape
15.Misc				%		5.Access or Rear
				%		6.Restriction
				%		7.Open Space
				%		8.View/Environ
				%		9.Fract Share
				%		Acres
				%		30.Rear (201+)
				%		31.Tillable/Horti
				%		32.Pasture
				%		33.Orchard
				%		34.Frontage
				%		35.Triangular Lot
				%		36.Commercial
				%		37.Softwood
				%		38.Mixed Wood
				%		39.Hardwood
				%		40.Wasteland
				%		41.Gravel Pit (Ac
				%		42.Mobile Home Si
				%		43.Condo Site
				%		44.Utility ROW
				%		45.Camp Lot
				%		46.Site Improve
Square Foot		Square Feet				
16.Regular Lot				%		
17.Secondary Lot				%		
18.Excess Land				%		
19.Condominium				%		
20.Pavement				%		
Fract. Acre	Acreage/Sites					
21.Homesite (Frac				%		
22.Vacant Lot (Fr				%		
23.Non Conforming				%		
Acres				%		
24.Excess (5-10)				%		
25.Excess (10+)				%		
26.Excess				%		
27.Rear (1-100)				%		
28.Rear (101-150)				%		
29.Rear (151-200)				%		
Total Acreage		0.07				

Waterboro

Map Lot 032-007

Account 2097

Location 53 BETTY LANE

Card 1 Of 1 9/23/2024

Building Style	2 Ranch			SF Bsmt Living	1591			Layout	1 Typical		
1.Conv	5.Garr/Col	9.Other		Fin Bsmt Grade	3 100			1.Typical	4.	7.	
2.Ranch	6.Split	10.Mohome		OPEN 5 OPTIONAL	0			2.Inadeq	5.	8.	
3.R Ranch	7.Contemp/	11.Condo		Heat Type	100% 8 Floor/Wall Unit M			3.Not func	6.	9.	
4.Cape	8.Log	12.		1.HWBB	5.FWA	9.No Heat	Attic	9 None			
Dwelling Units	1			2.HWCI	6.GravWA	10.	1.1/4 Fin	4.Full Fin	7.1/4 Unfi		
Other Units	0			3.HWRAD	7.Electric	11.	2.1/2 Fin	5.FI/Stair	8.		
Stories	1 One Story			4.Steam	8.FI/WallM	12.	3.3/4 Fin	6.1/2 Unfi	9.None		
1.1	4.1.50	7.1.25		Cool Type	0% 9 None			Insulation	4 Minimal		
2.2	5.1.75	8.		1.Refrig	4.W&C Air	7.	1.Full	4.Minimal	7.		
3.3	6.2.50	9.		2.Evapor	5.	8.	2.Heavy	5.Unk	8.		
Exterior Walls	9 Other			3.H Pump	6.	9.None	3.Capped	6.	9.None		
0.Wood	4.Asb/Asph	8.Alum/Vin		Kitchen Style	2 Typical			Unfinished %	0%		
1.Wood	5.T-111	9.Other		1.Modern	4.Obsolete	7.	Grade & Factor	3 Average 100%			
2.Wd Sh	6.Br/St	11.		2.Typical	5.	8.	1.E Grade	4.B Grade	7.AAA Grad		
3.Compos.	7.Nov	12.		3.Old Type	6.	9.None	2.D Grade	5.A Grade	8.		
Roof Surface	1 Asphalt Shingles			Bath(s) Style	1 Modern Bath(s)			3.C Grade	6.AA Grade	9.Same	
1.Asphalt	4.Composit	7.		1.Modern	4.Obsolete	7.	SQFT (Footprint)	1591			
2.Slate	5.Wood	8.		2.Typical	5.	8.	Condition	5 Above Average			
3.Metal	6.Other	9.		3.Old Type	6.	9.None	1.Poor	4.Avg	7.V G		
SF Masonry Trim	0			# Rooms	4			2.Fair	5.Avg+	8.Exc	
OPEN-3-	0			# Bedrooms	2			3.Avg-	6.Good	9.Same	
OPEN-4-	0			# Full Baths	1			Phys. % Good	0%		
Year Built	0			# Half Baths	0			Funct. % Good	100%		
Year Remodeled	0			# Addn Fixtures	0			Functional Code	9 None		
Foundation	2 Concrete Block			# Fireplaces	1			1.Incomp	4.Small	7.Layout	
1.Concrete	4.Wood	7.					2.O-Built	5.CDU	8.Other		
2.C Block	5.Slab	8.					3.Damage	6.Style	9.None		
3.Br/Stone	6.Prs/Post	9.					Econ. % Good	100%			
Basement	4 Full Basement						Economic Code	None			
1.1/4 Bmt	4.Full Bmt	7.					0.None	3.Services	7.		
2.1/2 Bmt	5.None	8.					1.Location	4.Traffic	8.		
3.3/4 Bmt	6.	9.None					2.Encroach	9.None	9.		
Bsmt Gar # Cars	0						Entrance Code	0			
Wet Basement	1 Dry Basement						1.Interior	4.Vacant	7.		
1.Dry	4.	7.					2.Refusal	5.Estimate	8.		
2.Damp	5.	8.					3.Informed	6.Office	9.RS		
3.Wet	6.	9.					Information Code	0			
							1.Owner	4.Agent	7.		
							2.Relative	5.Estimate	8.		
							3.Tenant	6.Other	9.SNY		

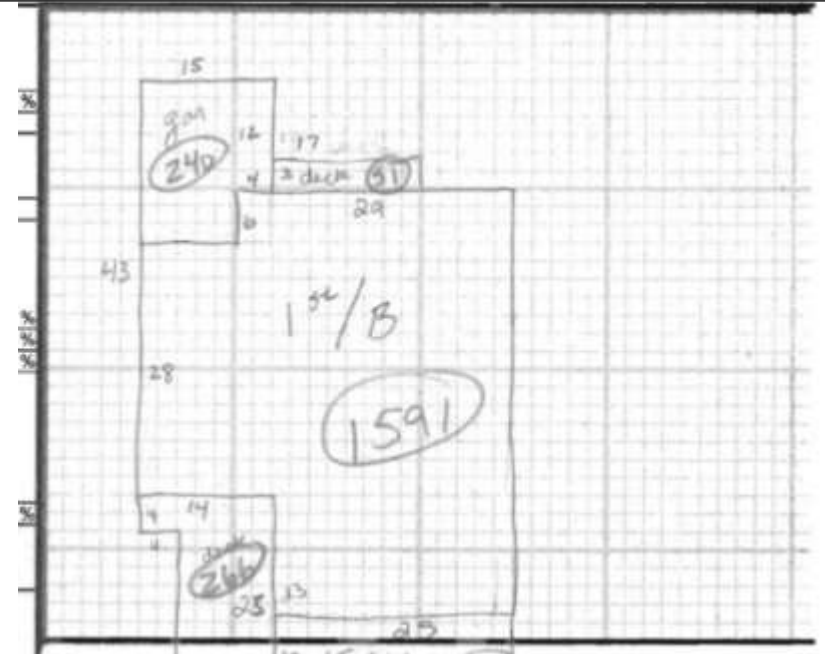

Date Inspected

Additions, Outbuildings & Improvements

Type	Year	Units	Grade	Cond	Phys.	Funct.	Sound Value	
68 Wood Deck	0	266	0 0	0	0	0	%	1.One Story Fram
23 Frame Garage	0	240	0 0	0	0	0	%	2.Two Story Fram
23 Frame Garage	0	250	0 0	0	0	0	%	3.Three Story Fr
					%	%		4.1 & 1/2 Story
					%	%		5.1 & 3/4 Story
					%	%		6.2 & 1/2 Story
					%	%		21.Open Frame Por
					%	%		22.Encl Frame Por
					%	%		23.Frame Garage
					%	%		24.Frame Shed
					%	%		25.Frame Bay Wind
					%	%		26.1SFr Overhang
					%	%		27.Unfin Basement
					%	%		28.Unfinished Att
					%	%		29.Finished Attic