

GELINAS, WILLIAM W  
GELINAS, VICKIE L  
74 LORDS ROAD  
NORTH WATERBORO ME 04061

B14220P123 B16993P719 B18442P62

Previous Owner  
PAGE PAMELA C  
74 LORDS RD

N WATERBORO MAINE 04061  
Sale Date: 11/06/2020

Previous Owner  
SHIELDS TIMOTHY M & LAURIE B  
C/O PAMELA PAGE  
74 LORDS RD  
N WATERBORO ME 04061  
Sale Date: 4/02/2015

Inspection Witnessed By:

| X        | Date        |
|----------|-------------|
| No./Date | Description |
|          | Date Insp.  |
|          |             |
|          |             |
|          |             |

Notes:  
21.0615 - added 26x30 garage/slab -sb

Waterboro

| Property Data                                    |  |  | Assessment Record    |                      |                  |              |                  |                   |                        |
|--|--|--|----------------------|----------------------|------------------|--------------|------------------|-------------------|------------------------|
| Neighborhood <b>17 LORDS RD</b>                  |  |  | Year                 | Land                 | Buildings        | Exempt       | Total            |                   |                        |
| Tree Growth Year <b>0</b>                        |  |  | 2012                 | 70,900               | 221,300          | 0            | 292,200          |                   |                        |
| 1ST MORTGAGE <b>0</b>                            |  |  | 2013                 | 70,900               | 221,300          | 0            | 292,200          |                   |                        |
| 2ND MORTGAGE <b>0</b>                            |  |  | 2014                 | 70,900               | 221,300          | 0            | 292,200          |                   |                        |
| Zone/Land Use <b>31 Agricultural/Residential</b> |  |  | 2015                 | 70,900               | 221,300          | 0            | 292,200          |                   |                        |
| Secondary Zone                                   |  |  | 2016                 | 57,200               | 212,100          | 0            | 269,300          |                   |                        |
| Topography <b>1 Level</b>                        |  |  | 2017                 | 57,200               | 212,100          | 0            | 269,300          |                   |                        |
| 1.Level 4.Below St 7.Steep                       |  |  | 2018                 | 57,200               | 206,800          | 0            | 264,000          |                   |                        |
| 2.Rolling 5.Low 8.Wet                            |  |  | 2019                 | 57,200               | 206,800          | 0            | 264,000          |                   |                        |
| 3.Above St 6.Swampy 9.Lev/Roll                   |  |  | 2020                 | 57,200               | 208,600          | 0            | 265,800          |                   |                        |
| Utilities <b>9 No Water/No Sewer</b>             |  |  | 2021                 | 63,000               | 208,600          | 0            | 271,600          |                   |                        |
| 1.Public 4.Improve 7.Improve                     |  |  | 2022                 | 68,700               | 293,000          | 0            | 361,700          |                   |                        |
| 2.Water 5.Improve 8.                             |  |  | 2023                 | 75,600               | 325,000          | 0            | 400,600          |                   |                        |
| 3.Sewer 6.Improve 9.None                         |  |  | 2024                 | 84,700               | 364,900          | 0            | 449,600          |                   |                        |
| Street <b>1 Paved</b>                            |  |  | 2025                 | 102,800              | 466,100          | 0            | 568,900          |                   |                        |
| 1.Paved 4.Proposed 7.ROW                         |  |  | <b>Land Data</b>     |                      |                  |              |                  |                   |                        |
| 2.Semi Imp 5.Pvt 8.None                          |  |  | <b>Front Foot</b>    | <b>Type</b>          | <b>Effective</b> |              | <b>Influence</b> |                   | <b>Influence Codes</b> |
| 3.Gravel 6.Aband 9.TG PLAN                       |  |  |                      |                      | <b>Frontage</b>  | <b>Depth</b> | <b>Factor</b>    | <b>Code</b>       |                        |
| LAND USE <b>0</b>                                |  |  | 11.Ossipee WF        |                      |                  | %            |                  | 1.Unimproved      |                        |
| BUILDING USE <b>0</b>                            |  |  | 12.Arrowhead WF      |                      |                  | %            |                  | 2.Excess Ftg /De  |                        |
| <b>Sale Data</b>                                 |  |  | 13.Waterfront        |                      |                  | %            |                  | 3.Topography      |                        |
| Sale Date <b>11/06/2020</b>                      |  |  | 14.Rear Land         |                      |                  | %            |                  | 4.Size/Shape      |                        |
| Price <b>349,000</b>                             |  |  | 15.Misc              |                      |                  | %            |                  | 5.Access or Rear  |                        |
| Sale Type <b>2 Land &amp; Buildings</b>          |  |  |                      |                      |                  | %            |                  | 6.Restriction     |                        |
| 1.Land 4.Mobile 7.                               |  |  | <b>Square Foot</b>   | <b>Square Feet</b>   |                  |              |                  | 7.Open Space      |                        |
| 2.L & B 5.Other 8.                               |  |  |                      |                      |                  | %            |                  | 8.View/Environ    |                        |
| 3.Building 6. 9.                                 |  |  | 16.Regular Lot       |                      |                  | %            |                  | 9.Fract Share     |                        |
| Financing <b>9 Unknown</b>                       |  |  | 17.Secondary Lot     |                      |                  | %            |                  | <b>Acres</b>      |                        |
| 1.Convent 4.Seller 7.                            |  |  | 18.Excess Land       |                      |                  | %            |                  | 30.Rear (201+)    |                        |
| 2.FHA/VA 5.Private 8.                            |  |  | 19.Condominium       |                      |                  | %            |                  | 31.Tillable/Horti |                        |
| 3.Assumed 6.Cash 9.Unknown                       |  |  | 20.Pavement          |                      |                  | %            |                  | 32.Pasture        |                        |
| Validity <b>1 Arms Length Sale</b>               |  |  |                      |                      |                  | %            |                  | 33.Orchard        |                        |
| 1.Valid 4.Split 7.Renovate                       |  |  | <b>Fract. Acre</b>   | <b>Acreege/Sites</b> |                  |              |                  | 34.Frontage       |                        |
| 2.Related 5.Partial 8.Other                      |  |  |                      | 21.Homesite (Frac    | 21               | 2.00         | 95 %             | 5                 | 35.Triangular Lot      |
| 3.Distress 6.Exempt 9.                           |  |  | 22.Vacant Lot (Fr    | 24                   | 0.38             | 100 %        | 0                | 36.Commercial     |                        |
| Verified <b>5 Public Record</b>                  |  |  | 23.Non Conforming    |                      |                  | %            |                  | 37.Softwood       |                        |
| 1.Buyer 4.Agent 7.Family                         |  |  | <b>Acres</b>         |                      |                  | %            |                  | 38.Mixed Wood     |                        |
| 2.Seller 5.Pub Rec 8.Other                       |  |  | 24.Excess ( 5-10)    |                      |                  | %            |                  | 39.Hardwood       |                        |
| 3.Lender 6.MLS 9.                                |  |  | 25.Excess (10+)      |                      |                  | %            |                  | 40.Wasteland      |                        |
|  |  |  | 26.Excess            |                      |                  | %            |                  | 41.Gravel Pit (Ac |                        |
|  |  |  | 27.Rear (1-100)      |                      |                  | %            |                  | 42.Mobile Home Si |                        |
|  |  |  | 28.Rear (101-150)    |                      |                  | %            |                  | 43.Condo Site     |                        |
|  |  |  | 29.Rear (151-200)    |                      |                  | %            |                  | 44.Utility ROW    |                        |
|  |  |  | <b>Total Acreage</b> |                      | <b>2.38</b>      |              |                  | 45.Camp Lot       |                        |
|  |  |  |                      |                      |                  |              |                  | 46.Site Improve   |                        |

# Waterboro

Map Lot 014-040A-003

Account 4676

Location 74 LORDS ROAD

Card 1

Of 1

9/23/2024

|  |   |                                      |
|--|---|--------------------------------------|
| Building Style <b>7</b>                | SF Bsmt Living <b>0</b>   | Layout <b>1 Typical</b>              |
| 1.Conv 5.Garr/Col 9.Other              | Fin Bsmt Grade <b>0 0</b>   | 1.Typical 4. 7.                      |
| 2.Ranch 6.Split 10.Mohome              | OPEN 5 OPTIONAL <b>0</b>  | 2.Inadeq 5. 8.                       |
| 3.R Ranch 7.Contemp/ 11.Condo          | Heat Type <b>100% 1 Hot Water BB</b>  | 3.Not func 6. 9.                     |
| 4.Cape 8.Log 12.                       | 1.HWBB 5.FWA 9.No Heat  | Attic <b>0</b>                       |
| Dwelling Units <b>1</b>                | 2.HWCI 6.GravWA 10.   | 1.1/4 Fin 4.Full Fin 7.1/4 Unfi      |
| Other Units <b>0</b>                   | 3.HWRAD 7.Electric 11.  | 2.1/2 Fin 5.FI/Stair 8.              |
| Stories <b>4 One &amp; 1/2 Story</b>   | 4.Steam 8.FI/WallM 12.  | 3.3/4 Fin 6.1/2 Unfi 9.None          |
| 1.1 4.1.50 7.1.25                      | Cool Type <b>0% 9 None</b>  | Insulation <b>1 Full</b>             |
| 2.2 5.1.75 8.                          | 1.Refrig 4.W&C Air 7.   | 1.Full 4.Minimal 7.                  |
| 3.3 6.2.50 9.                          | 2.Evapor 5. 8.  | 2.Heavy 5.Unk 8.                     |
| Exterior Walls <b>8 Aluminum/Vinyl</b> | 3.H Pump 6. 9.None  | 3.Capped 6. 9.None                   |
| 0.Wood 4.Asb/Asph 8.Alum/Vin           | Kitchen Style <b>2 Typical</b>  | Unfinished % <b>0%</b>               |
| 1.Wood 5.T-111 9.Other                 | 1.Modern 4.Obsolete 7.  | Grade & Factor <b>3 Average 115%</b> |
| 2.Wd Sh 6.Br/St 11.                    | 2.Typical 5. 8.   | 1.E Grade 4.B Grade 7.AAA Grad       |
| 3.Compos. 7.Nov 12.                    | 3.Old Type 6. 9.None  | 2.D Grade 5.A Grade 8.               |
| Roof Surface <b>1 Asphalt Shingles</b> | Bath(s) Style <b>2 Typical Bath(s)</b>  | 3.C Grade 6.AA Grade 9.Same          |
| 1.Asphalt 4.Composit 7.                | 1.Modern 4.Obsolete 7.  | SQFT (Footprint) <b>1344</b>         |
| 2.Slate 5.Wood 8.                      | 2.Typical 5. 8.   | Condition <b>6 Good</b>              |
| 3.Metal 6.Other 9.                     | 3.Old Type 6. 9.None  | 1.Poor 4.Avg 7.V G                   |
| SF Masonry Trim <b>0</b>               | # Rooms <b>9</b>  | 2.Fair 5.Avg+ 8.Exc                  |
| OPEN-3- <b>0</b>                       | # Bedrooms <b>3</b>   | 3.Avg- 6.Good 9.Same                 |
| OPEN-4- <b>0</b>                       | # Full Baths <b>2</b>   | Phys. % Good <b>0%</b>               |
| Year Built <b>2006</b>                 | # Half Baths <b>0</b>   | Funct. % Good <b>100%</b>            |
| Year Remodeled <b>0</b>                | # Addn Fixtures <b>0</b>  | Functional Code <b>9 None</b>        |
| Foundation <b>1 Concrete</b>           | # Fireplaces <b>0</b>   | 1.Incomp 4.Small 7.Layout            |
| 1.Concrete 4.Wood 7.                   | <div style="display: flex; align-items: center; justify-content: center;"> <div style="background-color: #00728f; color: white; padding: 10px; font-size: 2em; margin-right: 10px;">T</div> <div style="font-size: 2em; font-weight: bold;">TRIO</div> </div> | 2.O-Built 5.CDU 8.Other              |
| 2.C Block 5.Slab 8.                    |   | 3.Damage 6.Style 9.None              |
| 3.Br/Stone 6.Prs/Post 9.               |   | Econ. % Good <b>100%</b>             |
| Basement <b>4 Full Basement</b>        |   | Economic Code <b>None</b>            |
| 1.1/4 Bmt 4.Full Bmt 7.                |   | 0.None 3.Services 7.                 |
| 2.1/2 Bmt 5.None 8.                    |   | 1.Location 4.Traffic 8.              |
| 3.3/4 Bmt 6. 9.None                    |   | 2.Encroach 9.None 9.                 |
| Bsmt Gar # Cars <b>0</b>               |   | Entrance Code <b>0</b>               |
| Wet Basement <b>1 Dry Basement</b>     |   | 1.Interior 4.Vacant 7.               |
| 1.Dry 4. 7.                            |   | 2.Refusal 5.Estimate 8.              |
| 2.Damp 5. 8.                           | 3.Informed 6.Office 9.RS  |                                      |
| 3.Wet 6. 9.                            | Information Code <b>0</b>   |                                      |
|  | 1.Owner 4.Agent 7.  |                                      |
|  | 2.Relative 5.Estimate 8.  |                                      |
|  | 3.Tenant 6.Other 9.SNY  |                                      |

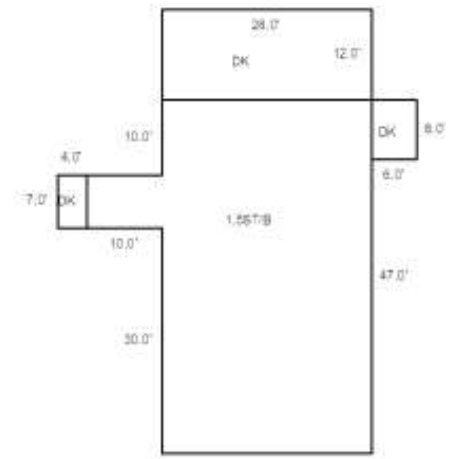

Date Inspected

### Additions, Outbuildings & Improvements

| Type           | Year | Units | Grade | Cond | Phys. | Funct. | Sound Value |                   |
|----------------|------|-------|-------|------|-------|--------|-------------|-------------------|
| 68 Wood Deck   | 0    | 408   | 0 0   | 0    | 0     | 0      | 0           | 1.One Story Fram  |
| 173 STORAGE/1S | 2021 | 780   | 4 100 | 6    | 0     | 100    | 100         | 2.Two Story Fram  |
| 111 CONC. SLAB | 2021 | 780   | 4 100 | 6    | 0     | 100    | 100         | 3.Three Story Fr  |
|                |      |       |       |      |       |        |             | 4.1 & 1/2 Story   |
|                |      |       |       |      |       |        |             | 5.1 & 3/4 Story   |
|                |      |       |       |      |       |        |             | 6.2 & 1/2 Story   |
|                |      |       |       |      |       |        |             | 21.Open Frame Por |
|                |      |       |       |      |       |        |             | 22.Encl Frame Por |
|                |      |       |       |      |       |        |             | 23.Frame Garage   |
|                |      |       |       |      |       |        |             | 24.Frame Shed     |
|                |      |       |       |      |       |        |             | 25.Frame Bay Wind |
|                |      |       |       |      |       |        |             | 26.1SFr Overhang  |
|                |      |       |       |      |       |        |             | 27.Unfin Basement |
|                |      |       |       |      |       |        |             | 28.Unfinished Att |
|                |      |       |       |      |       |        |             | 29.Finished Attic |

