

THOMAS BILLY F
THOMAS, KATHY S
157 CLARKS BRIDGE ROAD
NORTH WATERBORO ME 04061

B8629P193

Property Data			Assessment Record						
Neighborhood 86 CLARKS BRIDGE RD			Year	Land	Buildings	Exempt	Total		
Tree Growth Year 0			2012	40,100	95,900	16,000	120,000		
1ST MORTGAGE 0			2013	40,100	95,900	16,000	120,000		
2ND MORTGAGE 0			2014	40,100	95,900	16,000	120,000		
Zone/Land Use 31 Agricultural/Residential			2015	40,100	95,900	16,000	120,000		
Secondary Zone			2016	34,100	95,900	21,000	109,000		
Topography 4 Below Street			2017	34,100	95,900	21,000	109,000		
1.Level 4.Below St 7.Steep			2018	34,100	95,900	26,000	104,000		
2.Rolling 5.Low 8.Wet			2019	34,100	95,900	26,000	104,000		
3.Above St 6.Swampy 9.Lev/Roll			2020	34,100	98,500	26,000	106,600		
Utilities 9 No Water/No Sewer			2021	37,500	98,500	30,380	105,620		
1.Public 4.Improve 7.Improve			2022	40,900	108,400	31,000	118,300		
2.Water 5.Improve 8.			2023	45,000	120,200	31,000	134,200		
3.Sewer 6.Improve 9.None			2024	50,400	135,300	31,000	154,700		
Street 1 Paved			2025	61,600	187,400	31,000	218,000		
1.Paved 4.Proposed 7.ROW			Land Data						
2.Semi Imp 5.Pvt 8.None									
3.Gravel 6.Aband 9.TG PLAN			Front Foot	Type	Effective		Influence		Influence Codes
LAND USE 0			11.Ossipee WF		Frontage	Depth	Factor	Code	
BUILDING USE 0			12.Arrowhead WF				%		1.Unimproved
Sale Data			13.Waterfront				%		2.Excess Ftg /De
Sale Date			14.Rear Land				%		3.Topography
Price			15.Misc				%		4.Size/Shape
Sale Type							%		5.Access or Rear
1.Land 4.Mobile 7.			Square Foot	Square Feet			%		6.Restriction
2.L & B 5.Other 8.			16.Regular Lot				%		7.Open Space
3.Building 6. 9.			17.Secondary Lot				%		8.View/Environ
Financing			18.Excess Land				%		9.Fract Share
1.Convent 4.Seller 7.			19.Condominium				%		Acres
2.FHA/VA 5.Private 8.			20.Pavement				%		30.Rear (201+)
3.Assumed 6.Cash 9.Unknown							%		31.Tillable/Horti
Validity			Fract. Acre	Acreege/Sites			%		32.Pasture
1.Valid 4.Split 7.Renovate			21.Homesite (Frac	21	0.38	100	%	0	33.Orchard
2.Related 5.Partial 8.Other			22.Vacant Lot (Fr				%		34.Frontage
3.Distress 6.Exempt 9.			23.Non Conforming				%		35.Triangular Lot
Verified			Acres				%		36.Commercial
1.Buyer 4.Agent 7.Family			24.Excess (5-10)				%		37.Softwood
2.Seller 5.Pub Rec 8.Other			25.Excess (10+)				%		38.Mixed Wood
3.Lender 6.MLS 9.			26.Excess				%		39.Hardwood
			27.Rear (1-100)				%		40.Wasteland
			28.Rear (101-150)				%		41.Gravel Pit (Ac
			29.Rear (151-200)				%		42.Mobile Home Si
			Total Acreage		0.38				43.Condo Site
									44.Utility ROW
									45.Camp Lot
									46.Site Improve

Inspection Witnessed By:

No./Date	Description	Date Insp.
X		

Notes:
19.0801 - added 20x18 carport -sb

Waterboro

Map Lot 013-032

Account 1441

Location 157 CLARKS BRIDGE ROAD

Card 1

Of 1

9/23/2024

Building Style	2 Ranch			SF Bsmt Living	0			Layout	1 Typical		
1.Conv	5.Garr/Col	9.Other		Fin Bsmt Grade	0 0			1.Typical	4.	7.	
2.Ranch	6.Split	10.Mohome		OPEN 5 OPTIONAL	0			2.Inadeq	5.	8.	
3.R Ranch	7.Contemp/	11.Condo		Heat Type	100% 1 Hot Water BB			3.Not func	6.	9.	
4.Cape	8.Log	12.		1.HWBB	5.FWA	9.No Heat		Attic	9 None		
Dwelling Units 1				2.HWCI	6.GravWA	10.		1.1/4 Fin	4.Full Fin	7.1/4 Unfi	
Other Units 0				3.HWRAD	7.Electric	11.		2.1/2 Fin	5.F/Stair	8.	
Stories 1 One Story				4.Steam	8.F/WallM	12.		3.3/4 Fin	6.1/2 Unfi	9.None	
1.1	4.1.50	7.1.25		Cool Type	0% 9 None			Insulation	4 Minimal		
2.2	5.1.75	8.		1.Refrig	4.W&C Air	7.		1.Full	4.Minimal	7.	
3.3	6.2.50	9.		2.Evapor	5.	8.		2.Heavy	5.Unk	8.	
Exterior Walls 1 Wood Siding				3.H Pump	6.	9.None		3.Capped	6.	9.None	
0.Wood	4.Asb/Asph	8.Alum/Vin		Kitchen Style	2 Typical			Unfinished %	0%		
1.Wood	5.T-111	9.Other		1.Modern	4.Obsolete	7.		Grade & Factor	3 Average 85%		
2.Wd Sh	6.Br/St	11.		2.Typical	5.	8.		1.E Grade	4.B Grade	7.AAA Grad	
3.Compos.	7.Nov	12.		3.Old Type	6.	9.None		2.D Grade	5.A Grade	8.	
Roof Surface 1 Asphalt Shingles				Bath(s) Style	2 Typical Bath(s)			3.C Grade	6.AA Grade	9.Same	
1.Asphalt	4.Composit	7.		1.Modern	4.Obsolete	7.		SQFT (Footprint) 990			
2.Slate	5.Wood	8.		2.Typical	5.	8.		Condition 5 Above Average			
3.Metal	6.Other	9.		3.Old Type	6.	9.None		1.Poor	4.Avg	7.V G	
SF Masonry Trim 0				# Rooms	5			2.Fair	5.Avg+	8.Exc	
OPEN-3- 0				# Bedrooms	2			3.Avg-	6.Good	9.Same	
OPEN-4- 0				# Full Baths	1			Phys. % Good	0%		
Year Built 1960				# Half Baths	0			Funct. % Good	100%		
Year Remodeled 1976				# Addn Fixtures	0			Functional Code	9 None		
Foundation 1 Concrete				# Fireplaces	0			1.Incomp	4.Small	7.Layout	
1.Concrete	4.Wood	7.		<div style="display: flex; align-items: center; justify-content: center;"> <div style="background-color: #008080; color: white; padding: 10px 20px; font-size: 2em; margin-right: 10px;">T</div> <div style="font-size: 2em; font-weight: bold;">TRIO</div> </div>							
2.C Block	5.Slab	8.									
3.Br/Stone	6.Prs/Post	9.									
Basement 4 Full Basement											
1.1/4 Bmt	4.Full Bmt	7.									
2.1/2 Bmt	5.None	8.									
3.3/4 Bmt	6.	9.None									
Bsmt Gar # Cars 0											
Wet Basement 1 Dry Basement											
1.Dry	4.	7.									
2.Damp	5.	8.									
3.Wet	6.	9.									

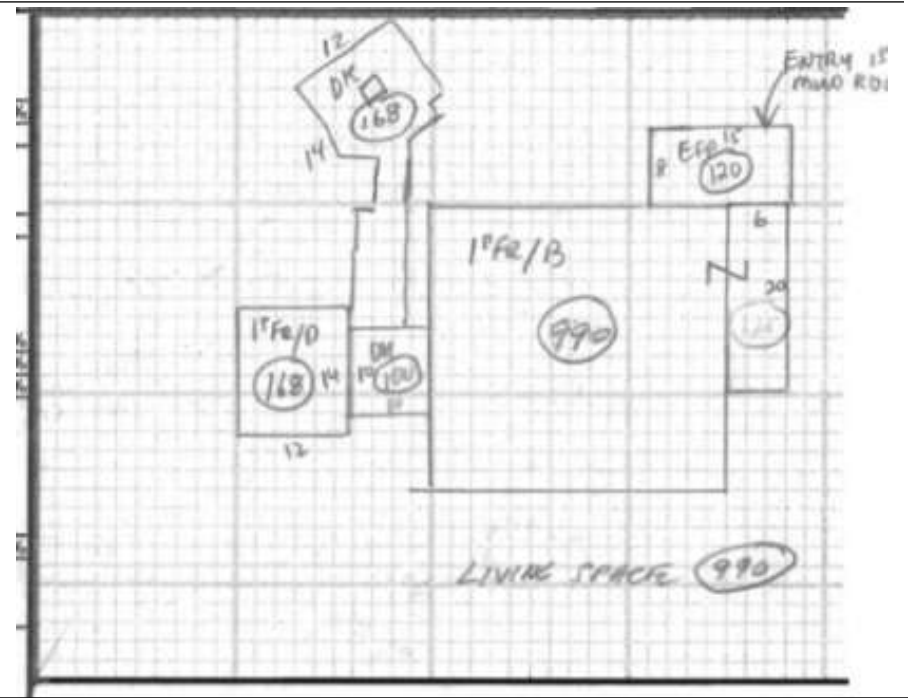

Date Inspected

Additions, Outbuildings & Improvements

Type	Year	Units	Grade	Cond	Phys.	Funct.	Sound Value
24 Frame Shed	0	64	0 0	0	0	% 0	%
1 One Story Frame	0	168	0 0	0	0	% 0	%
68 Wood Deck	0	100	0 0	0	0	% 0	%
68 Wood Deck	0	168	0 0	0	0	% 0	%
22 Encl Frame Porch	0	120	0 0	0	0	% 0	%
71 Carport	2018	360	2 100	7	0	% 100	%
						%	%
						%	%
						%	%
						%	%
						%	%

- 1.One Story Fram
- 2.Two Story Fram
- 3.Three Story Fr
- 4.1 & 1/2 Story
- 5.1 & 3/4 Story
- 6.2 & 1/2 Story
- 21.Open Frame Por
- 22.Encl Frame Por
- 23.Frame Garage
- 24.Frame Shed
- 25.Frame Bay Wind
- 26.1SFr Overhang
- 27.Unfin Basement
- 28.Unfinished Att
- 29.Finished Attic